Gainesville Daily Sun

VOL. XXIV, NO. 271 GAINESVILLE, FLORIDA, SATURDAY, DECEMBER 21, 1907 TEN CENTS A WEEK

RED HATS BESTOWED

Pope Pius Personally Conducted Public Consistory.

MANY AMERICANS PRESENT

Ceremony Was Attended by Thousands of Invited Persons—Pope Was Arrayed in Complete Pontifical Robes, With Mitre on Head.

Rome, Dec. 20.—Pope Pius X on Thursday personally conducted the ceremony of the public consistory, which was attended by thousands of invited persons, including many Americans.

A dense crowd packed the corridor, hall and tribune and reached almost to the foot of the throne itself, while the piazza of St. Peters was a moving mass of women in black with bared heads, men in dress clothes, priests, monks, soldiers, carbineers, nuns and cardinals, some on foot, others in [illegible], many in more or less gorgeous private carriages, all with eyes fixed on the great bronze doors, which were the portals to the promised spectacle.

Those extraneous to the ceremony gathered in special places inside the Vatican while the cardinals, prelates and court personages assembled in another hall to await the pontiff.

At one end of the sala regia stood the papal throne, flanked by the cardinals' stalls, and at the right were places for the bishops; opposite were special places for the aristocracy and diplomatic body.

The procession was headed by the Swiss guards. The pope was dressed in complete pontifical robes, mitre on head, and, with raised hand in the familiar position, he gave blessing as he went.

Following came a long train of personages, together with the sistine choir, who sang as the procession proceeded. The pope mounted the throne amidst a profound silence, the cardinals going to their stalls, and the others taking the positions prepared for them.

The new cardinals were then introduced and as they knelt one by one at the pontiff's feet, he repeated the formula "accipe galerum rubrum," and the master of ceremonies held a red hat over their heads. They then, separately, after the papal embrace, went to each of the cardinals and received a fraternal salute. The ceremony over, Pope Pius rose, and, after bestowing the apostolic blessing, slowly withdrew, the procession reforming as an escort.

After having returned thanks before the altar of the sistine chapel the new cardinals joined the others in the hall of the consistory where the pope held a short supplementary consistory.

Search for Possible Survivors.

Victoria, B. C., Dec. 20—H.M.S. Clearwater may be ordered to the South American coast from Esquimalt to search islands off Chile for possible survivors of the crew of the missing Liverpool ship Silberhorn, which was reported as having burned at sea Aug. 23, about 90 miles off the Chilean coast. There are still hopes that survivors may have reached the islands off the coast of Chile.

Will Fight Extradition.

Vancouver, B. C., Dec. 20.—A dispatch from Kamloops, B. C., says Captain D. I. Keller, alias D. L. Smith, a United States army officer of Reno, Nev., was arrested there Wednesday night charged with having stolen a bank check from the United States quartermaster's office at Fort Sheridan, Ill., and afterwards having [illegible] it in for $91,500. The prisoner intends fighting extradition.

Bank in Charge of Examiner.

Salt Lake City, Utah, Dec. 20.—The Green river state bank of Green River, Utah, was taken in charge on Wednesday by the state examiner. It carried about $50,000 in deposits. Its embarrassment is attributed to the destruction by floods of a dam across the Green river which interrupted irrigation for the season and [illegible] of the bank's debtors.

NEW NATIONAL ISSUE.

Physicians Would Start Boom for Bonaparte for Presidency.

Chicago, Dec. 20.—The Tribune says: An underground movement which has as its object the election of Attorney General Charles J. Bonaparte to the presidency of the United States is in progress. It has come up for breath in Chicago, Washington and Boston, and may be locked to appear briefly in New York and Indianapolis.

So far as is known, it is the only underground campaign which is being conducted and at present there is no evidence to indicate that Bonaparte is aware of the proceedings himself.

The campaign managers are physicians. They have their issue and they have selected Mr. Bonaparte as their candidate. The issue is the "extermination of the criminal classes." The physicians propose to confine habitual criminals "in asylum prisons" for life.

Mr. Bonaparte, as he had made known in his speeches, would hang them. The physicians admit that the habitual criminals should be hanged, but they are afraid that the country is not ready for this. As a compromise, the doctors propose to confine them for life, either in asylums or in a penal colony, and they hope that Mr. Bonaparte can be persuaded to modify his views to agree with their ideas of what is opportune and practical. A republican candidate for president nominated on a platform, the chief plank of which calls for the confinement of habitual criminals, will constitute a favorable beginning in the medical opinion.

The movement is being conducted by confidential correspondence from city to city and is interesting on this account as well as because of its new national issue.

CZAR'S NAME DAY.

Russian Grand Dukes Assembled to Celebrate the Same.

St. Petersburg, Dec. 20.—The name day of Emperor Nicholas, which was celebrated with the usual ceremonies at Tsarskoe-Selo Thursday, has been signalized by an order restoring to the Russian army the picturesque uniform in the reign of Alexander II. This order will transform thirty-five out of the fifty-five soberly-clad dragoon regiments into huzzars and uplanes, whose brilliant and showy garb is expected to popularize the service in the eyes of recruits and the population generally.

All the Russian grand dukes returned from abroad for the celebration of the emperor's name-day. The empress was unable to take part in the festivities on account of illness. Premier Stolypin, the members of the cabinet, M. Khomyakoff, president of the duma and other high civil and military dignataries, went to Tsarskoe-Selo to present their felicitations. The American and other diplomatic representatives attended the festival mass in St. Isaac's cathedral.

FATAL KENTUCKY FEUD.

Whitesburg, Ky., Dec. 20.—Another

Another Outbreak Reported Between Stone and Smith Factions.

feud battle was fought between the Stone-Smith factions on the Letcher Knott border Wednesday, in which some forty shots were fired.

John Stone, reported leader of the faction, who has killed fifteen men during his day, was killed in the first charge, while later during the siege Kelly Smith, member of the Smith faction, was mortally wounded, dying an hour later.

Another of the Smith faction received perhaps a fatal wound.

Other members of the factions are terribly wrought up, and another clash is expected.

Warrant Charges Falsification.

Portsmouth, Va., Dec. 20—Alex B. Butt, cashier of the People's bank of Portsmouth, which suspended Nov. 1, and subsequently announced an alleged falsification of books and misappropriation of funds by the cashier, was Wednesday arrested upon a warrant charging falsification in one account to the extent of $24,000. The accused was admitted to bail in the sum of $10,000.

KING LAID TO REST

Funeral of Oscar, Late Ruler of Sweden.

BELLS TOLLED A REQUIEM

Along Snow-Covered Route People Stood with Bared Heads—Buildings Draped with Emblems of Mourning Along Route of Funeral Procession.

Stockholm, Dec. 20.—The body of the late King Oscar of Sweden, who died Dec. 8, was interred at noon on Thursday in the Riddarholm church, the burial place of Swedish kings and heroes, with a ceremony, the simple impressiveness of which was accentuated by the [illegible] evidences of popular sorrow.

Along the snow-covered route of the funeral procession the people gathered and stood bareheaded in the biting cold during the passage of the hearse and the mourners. Every bell in the city tolled throughout the progress of the funeral. Black [illegible] and other emblems of mourning hung from the fronts of the buildings facing the streets down which the funeral cortege passed, and [illegible] the route was hedged with lines of troops.

Immediately following the hearse walked Gustave, the new king of Sweden, the King of Denmark, and the princes of the Swedish royal house. These members were followed by the special foreign embassies, representing states in all parts of the world.

The queen of Sweden and the queen of Denmark drove to the church. The dowager Queen Sofia of Sweden was prevented by illness from attending the funeral.

The archbishop of Stockholm officiated at the ceremony. The conclusion of the service was marked by a salute of forty-two guns and volley firing by a detail of infantry.

CASE OF CAPTAIN CHASE.

Military Man Acted as Own Counsel In Courtmartial Trial.

New York, Dec. 20.—The case of Captain Arthur W. Chase, artillery corps, U. S. A., who has been on trial by courtmartial for a week or more, is now in the hands of the court. The court's decision will be announced after it has passed through the regular military channels at Washington.

Capitan Chase was tried on charges preferred by Lieutenant Colonel Clarence Deems of the artillery corps, Captain Chase's immediate superior officer. During the trial Captain Chase acted as his own counsel, cross-examining all the witnesses as well as testifying himself.

Cut His Throat with Razor.

West Point, Ga., Dec. 20—William M. Stuckey, one of Harris County's prosperous farmers, committed suicide Wednesday morning at his home, near Whitesville, Ga., by cutting his throat. From what can be learned, he had loaded his wagon with seed cotton to take to the ginnery. After loading the wagon, he sent the negro who was helping him to the house to tell his nephew, Sam Crutchfield, to come to the wagon, and when the nephew arrived, found that Mr. Stuckey had cut his throat with a razor. Mr. Stuckey was in a happy mood on Tuesday night, conversing with his neighbors over the rural phone, and no cause for the rash act can be given.

Throat Cut from Ear To Ear.

Hartselle, Ala., Dec. 20.—News has just reached here of the killing of William Romines by Henry Ferguson, at Somerville. Ferguson was courting a young lady in the neighborhood and Romines told her parents that Ferguson had a wife and children in south Alabama. Ferguson heard this, went to Romines' house, called him out, and, it is said, cut his throat from ear to ear.

Wealthy Chicagoan Dead.

Chicago, Dec. 20.—Henry Dibbles, a wealthy business man of this city and a brother-in-law of the late Marshall Field, died here Thursday.

MAJOR CURRY KILLED.

Fatal Automobile Accident Occurs in Atlanta, Ga.

Atlanta, Dec. 20.—Maj. Manley B. Curry, paymaster of the department of the gulf and a son-in-law of United States Senator A. O. Bacon, was killed in an automobile accident in Atlanta Wednesday night.

The accident occurred at the Courtland street end of the Washington street viaduct as Major Curry, in company with Dr. William Carnes, was returning from a visit to the home of the latter's father.

As the automobile, which was being driven by Dr. Carnes, neared the north end of the viaduct it was impossible on account of the poor light to see plainly the concrete divide of the underpass, which leads from Courtland street into Decatur street beneath. The only light in the vicinity being placed at the point immediately over the junction of Decatur and Courtland streets, the light was behind the automobilists, and its shadow cast before them, causing it to seem as if there was a level way where the concrete divide marks the place of the underpass, which divides the viaduct at each end into two passage ways, one on either side.

In the imperfect light Dr. Carnes struck the heavy concrete divide almost in the center. The auto smashed into the railing with full force, and as the machine recoiled from the shock Major Curry was thrown into the air, falling upon the belgian block covered street twenty feet below. Major Curry was carried to the Grady hospital, and died a few minutes later.

Major Curry was an Alabaman, his birthplace being Talladega.

TRAGEDY IN FLORIDA.

Young Man Shoots and Kills His Personal Friend.

Pensacola, Fla., Dec. 20—A special from Argyle, Fla., a small town east of here, says:

Crazed with drink, Alexander Anderson drew a revolver and shot his personal friend, G. A. Wood, in the head, killing him instantly. The two, it is said, had been drinking together, and at the time were sitting in a store talking. There had been no quarrel or harsh words.

Anderson, after firing the fatal shot, staggered from the room to the gallery in front of the store and fired the remaining cartridges in his pistol in the air, after which he fell to the floor in a drunken stupor, and lay there until the sheriff was summoned.

When the sheriff arrived, he placed Anderson, who was still in a semi-conscious condition, in his carriage, and took him to jail. When informed the next morning of what he had done, he was overwhelmed with grief and remorse, and wildly declared he knew nothing of what had occurred.

Both young men are members of prominent families in this section of the state.

Was Oldest Conductor In Service.

Chicago, Dec. 20.—Albert M. Staples, who until his retirement six months ago, was the oldest Pullman car conductor in the service, died at his home in Evanston Wednesday, aged 70 years. He had a regular Chicago to New York run over the Grand Trunk for more than twenty-five years. During the last fifteen years his run had been between Chicago and Buffalo.

Hunt's Body Recovered.

Savannah, Ga., Dec. 20.—The body of W. F. Hunt was found in the Altamaha river Wednesday and a reward of $150 will be paid [illegible] Holmes, the finder. Hunt and three other railroad men, two of them from Atlanta, Ga., were drowned on Dec. [illegible]. The body of John S. Harn, of Savannah, is still in the river. All the others have been recovered.

New Macon Bank Organized.

Macon, Ga., Dec. 20.—The Citizens' National bank was formally organized at the Lanier hotel here Wednesday afternoon, W. C. Stevens, one of the leading business men of the community, being made president. The capital stock of the bank will be $250,000, and business will be started on February 1.

IS CAUGHT AT LAST

Cashier Walker, of New Britain, Conn., Taken In Custody.

CHARGED WITH BIG THEFT

Absconding Treasurer of New Britain Savings Bank Has Been Arrested in Lower California and Will Be Returned East for Trial.

New York, Dec. 20.—The [illegible] ton Detective agency in [illegible] confirmed a report that [illegible] Walker, the absconding [illegible] the New Britain (Conn.) [illegible] had been captured at [illegible] lower California. [illegible] cation has been [illegible] has consented to return [illegible] cut without resort to [illegible] ceedings.

Walker was arrested at a [illegible] camp 15 miles from Ensenada, [illegible] California, which is Mexican territory. He was taken by a representative of the detective agency [illegible] Angeles, assisted by a party of Mexicans. The prisoner was taken to Ensenada, where his identity was confirmed. He will be transferred to San Diego, Cal., and brought east at once.

A reward of $5,000 had been offered for Walker if taken alive, and [illegible] for his dead body if found.

Walker is 61 years of age, and had long held an enviable position in the business, social and church circles of New Britain. On February 10 he disappeared and soon afterwards it was discovered that $665,000 worth of securities had been stolen from the bank. Walker was also treasurer of the Connecticut Baptist convention, and after his flight it was found that $55,000 of the convention's funds had been stolen. At a meeting of the convention at Putnam, Conn., on Oct. 15, last, it was announced that Walker's shortage had been made up by others. Walker had been one of the most prominent Baptists in the state, and at the convention a prayer for his ultimate salavation was offered.

New Britain, Conn., Dec. 20.—In connection with the arrest in Mexico of William F. Walker, who stole over half a million dollars from the savings bank of New Britain, of which he was treasurer, it was learned Thursday that the bank officials expect to recover the missing securities of the savings bank. There are $100,000 worth of Eastern Illinois railroad bonds, which have never been negotiated, and it is thought Walker knows where they are.

HANDCUFFS CANNOT HOLD HIM

Manacled, Man Dives in River and Frees Himself in a Few Minutes.

Atlanta, Dec. 20.—Brindamour, the handcuff king, dived from a bridge into the Chattahoochee river Wednesday, and although he was [illegible] manacled, he arose to the surface in due time, with all of the bracelets free from his ankles and wrists.

In the morning he made his escape from a cell in the police barracks and went from that place in an automobile, accompanied by Ben Kahn, manager of the Orpheum, Ben Green, Mendel Rawak, and several reporters. When the party arrived at the wagon bridge, Brindamour was handcuffed securely by one of the witnesses and then dived into the river. The key to the manacles was held by one of the party. A few minutes after hitting the cold water, the handcuff king arose free.

Governor Offers Reward.

Baton Rouge, La., Dec. 20.—Governor Blanchard Wednesday offered a reward of $1,000 for the arrest and conviction of parties composing the mob which attacked a number of Italian laborers near Chatham [illegible] several days ago, killing two [illegible]. The governor has written to the [illegible] district attorney and sheriff of Jackson parish, in which the disorders occurred, ordering them to take up the matter immediately and vigorously [illegible]

WS OF CITY AND COUNTY CONDENSED

newspapers for sale at The office.

T. Chesnut has returned from a trip to Jacksonville.

calling cards in the most date styles at The Sun office.

and Mrs. J. B. Padgett returned night from a visit to Jacksonville.

Christopher Matheson has returned a professional visit to Jackson-

Neill Thomas has accepted a posi- as clerk at the store of J. G. rrold.

Black record carbon typewriter rib- for legal work for sale at The office.

Cottage for rent in South Gaines- Apply at Sun office or 303 East street.

Nicely furnished room, on block ad- square, to rent. Apply in of Baptist church, or at Sun

Friends of Mrs. J. B. Dell, Jr., who been quite ill, will be gratified to that her condition is greatly im- oved.

and Mrs. C. W. d'Martine left yesterday for Tampa and St. Peters- where they will spend the next days.

G. Dyal and son, Owen, were in city from Graham yesterday, spending the day with Mr. and Mrs. P. Holstein.

M. Turner of Lake View was in city yesterday. He has just re- from Jacksonville, where he been for the past two or three on business.

Mrs. W. B. Higdon and daughters, Kathleen and Nettie, have gone Kissimmee, where they will spend Christmas with the former's parents, and Mrs. Bandy.

Orino Laxative Fruit Syrup, the laxative, stimulates, but does not itate. It is the best laxative. aranteed or your money back. J. McCollum & Co.

Hon. John G. Dampler of Hague, irman of the Board of County Com- issioners and one of the most influen- citizens of his district, was trad- in the city yesterday.

Itch! Itch! Itch!—Scratch! Scratch! atch! The more you scratch the rse the itch. Try Doan's Ointment. cures piles, eczema, any skin itch- All druggists sell it.

M. Cook, a civil engineer of Fer- ndina, was in the city yesterday. Cook was formerly in the employ the Tampa and Jacksonville rail- and came here to see the man- ement of this road on business.

Guy Mixson, who is attending the anta Dental College, is at home for holidays. His many friends will glad to learn that he is making id progress in his chosen profes-

A package containing a hundred neatly-printed calling cards would make a very acceptable Christmas present. You can secure them at this office in the latest and most artistic styles.

Moler Barber College, Atlanta, Ga., wants men to learn the trade. Write for particulars now; few weeks completes by free clinic and expert instructions; positions waiting. Don't delay.

T. S. K. Boardman, formerly of this city but now of Hague, where he holds a responsible position with the naval stores department of C. W. Chase, was among those who spent yesterday in this city.

Mr. and Mrs. E. Ludwig of Tioga were in the city yesterday. They formerly resided here, Mr. Ludwig being engaged in the turpentine retort. Their numerous Gainesville friends are always glad to see them.

Arch Zetrouer of Rochelle was in the city yesterday. Mr. Zetrouer, who is a practical trackman, was en route to Alachua, where he kindly consented to relieve the section foreman of the Atlantic Coast Line for a few days.

W. B. Tousey, formerly of this city but now of Jacksonville, where he holds a responsible position with the Southern Express Company, has returned to his home, after a visit to his parents, Mr. and Mrs. O. C. Tousey.

Miss Williams, for the past year counter clerk at the office of the Western Union Telegraph Company, and a very popular young lady, expects to spend the holidays with her relatives in Sparks, Ga. Friends wish her a pleasant trip and vacation, but hope to see her back soon.

J. P. Collins has returned from Bainbridge, Ga., where he has been on a visit to his son, W. J. Collins. The latter is holding a responsible position as machinist in the shops of the Georgia Southern and Florida railway. He thinks Bainbridge is one of the best towns in the South.

J. N. Haymans of McMeekin was in the city yesterday, and among other things he subscribed for The Sun. Mr. Haymans has been in the employ of Smith Bros., naval stores operators, who recently disposed of their interests to the Rodman Lumber Company of Rodman. He is regarded as one of the most competent turpentine men in the country.

Hon. Shields Warren and Col. T. B. Ellis spent Thursday afternoon as guests of N. A. Callison, at Spring Park Farm. They spent the afternoon shooting in the famous Spring Park Farm estate, and report very fair luck. Mr. Warren is a fine marksman—in fact an expert—and never fails to bring something home—if it is nothing but his faithful gun.

T. R. Pickett of Newberry, one of the leading citizens of the West End, was in the city yesterday, and renewed his subscription to The Sun. Mr Pickett was recently very ill, and spent several days in the Gainesville hospital. He is now all right, however, and feels under many obligations to the management for his recovery, as his case was a serious one.

Among the visitors to this city yesterday was Tam H. Cate, Alachua, one of the leading citizens of that section of the county. Mr. Cato states that the farmers of his section are enjoying the best of everything, when it comes to "good eating." The cool weather has afforded an opportunity to butcher hogs, and there is plenty of fresh meat upon which they are now feasting.

Millions of bottles of Foley's Honey and Tar have been sold without any person ever having experienced any other than beneficial results from its use for coughs, colds and lung troubles. This is because the genuine Foley's Honey and Tar in the yellow package contains no opiate or other harmful drugs. Guard your health by refusing any but the genuine. J. W McCollum & Co.

Florida State Teachers' Association, 1907-1908, will meet at St. Petersburg, Florida. Tickets will be on sale at all Atlantic Coast Line ticket offices in Florida December 29th and 30th, with return limit up to January 3rd, inclusive. A rare chance to see Tropical Southern West Coast at the beginning of the winter tourist season. Rates will be one fare plus twenty-five cents for the round trip. Double daily service Pullman cars on day trains and Pullman sleepers on night trains. For further information, or if you are going to travel anywhere, write to or call on A. W. Fritot, Division Passenger Agent, Atlantic Coast Line, Jacksonville, Fla.

—THE—
MYSTIC RANGE
Is No Experiment—
TRIED—and—TRUE

We have sold them Three Years and know what they are.

BACKED BY A GUARANTEE
as strong as
GOVERNMENT BONDS.

Malleable Top, Locomotive Steel Construction, Asbestos lined, and a perfect baker.

THIRTY DAYS' FREE TRIAL
If not satisfactory, money refunded. Saves Money, Fuel, Time and Temper. Investigate before you buy.

GAINESVILLE FURNITURE COMPANY

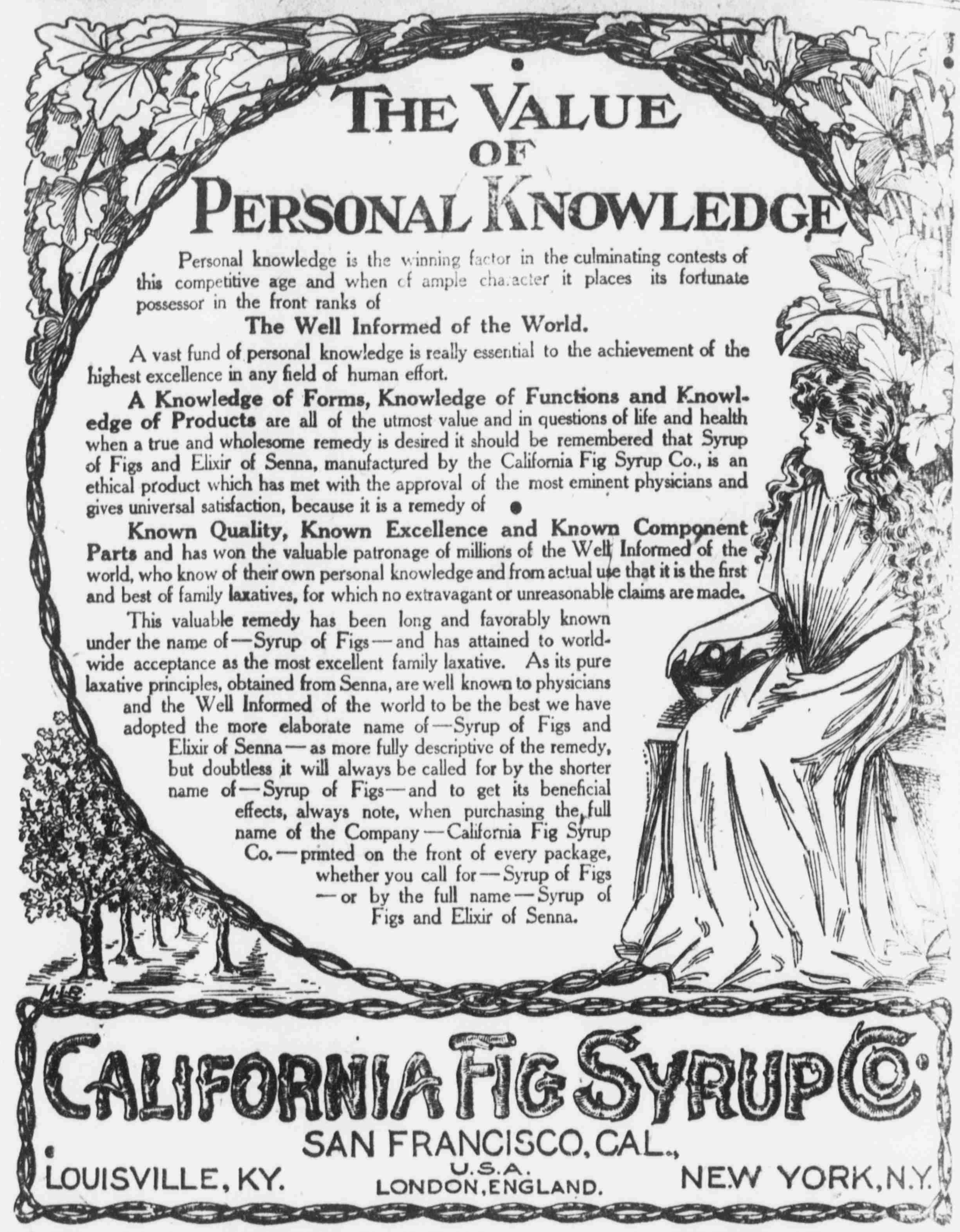

THE VALUE OF PERSONAL KNOWLEDGE

Personal knowledge is the winning factor in the culminating contests of this competitive age and when of ample character it places its fortunate possessor in the front ranks of

The Well Informed of the World.

A vast fund of personal knowledge is really essential to the achievement of the highest excellence in any field of human effort.

A Knowledge of Forms, Knowledge of Functions and Knowledge of Products are all of the utmost value and in questions of life and health when a true and wholesome remedy is desired it should be remembered that Syrup of Figs and Elixir of Senna, manufactured by the California Fig Syrup Co., is an ethical product which has met with the approval of the most eminent physicians and gives universal satisfaction, because it is a remedy of

Known Quality, Known Excellence and Known Component Parts and has won the valuable patronage of millions of the Well Informed of the world, who know of their own personal knowledge and from actual use that it is the first and best of family laxatives, for which no extravagant or unreasonable claims are made.

This valuable remedy has been long and favorably known under the name of—Syrup of Figs—and has attained to world-wide acceptance as the most excellent family laxative. As its pure laxative principles, obtained from Senna, are well known to physicians and the Well Informed of the world to be the best we have adopted the more elaborate name of—Syrup of Figs and Elixir of Senna—as more fully descriptive of the remedy, but doubtless it will always be called for by the shorter name of—Syrup of Figs—and to get its beneficial effects, always note, when purchasing the full name of the Company—California Fig Syrup Co.—printed on the front of every package, whether you call for—Syrup of Figs—or by the full name—Syrup of Figs and Elixir of Senna.

CALIFORNIA FIG SYRUP CO.
SAN FRANCISCO, CAL.,
U.S.A.
LOUISVILLE, KY. LONDON, ENGLAND. NEW YORK, N.Y.

NO FIREWORKS ALLOWED.

That Is, None Will be Allowed Within Two Blocks of Square.

Mayor Thomas has "put his foot down" on the use of fireworks on the square during this Christmas, hence the young folks and others who are disposed to use this method of celebrating must keep off, confining themselves to any point in the city within a couple of blocks of the court house.

Mayor Thomas does not make this rule with the intention of depriving anyone of their pleasure, but for the protection of property. It is for this purpose that the order is made, and it is hoped the order will be understood in this way.

South Carolina Marriage.

Announcements have been received in this city of the marriage of Miss Mary Elizabeth, daughter of Mr. and Mrs. John R. Leysath, and Mr. Robert Tanner Arnold, which occurred at North, South Carolina, on Wednesday, the 18th inst.

The contracting parties are well known in this section, and their numerous friends will wish them much happiness.

Notice to Our Customers.

We are pleased to announce that Foley's Honey and Tar for coughs, colds and lung troubles is not affected by the National Pure Food and Drug Law as it contains no opiates or other harmful drugs, and we recommend it as a safe remedy for children and adults. J. W. McCollum & Co.

MISS ALICE E. THOMAS
TEACHER OF PIANO
208 N. Arredondo Street.
PUPILS SOLICITED

Gainesville Pressing Club
Mrs M A EASTERLIN, Proprietress.
Cor East Mechanic St and South Oak Ave. Phone 400.
Ladies' and Gents' Clothing and Hats Cleaned and Pressed, and Dressmaking Done on Short Notice. Satisfaction Guaranteed.
SPECIAL MONTHLY RATES

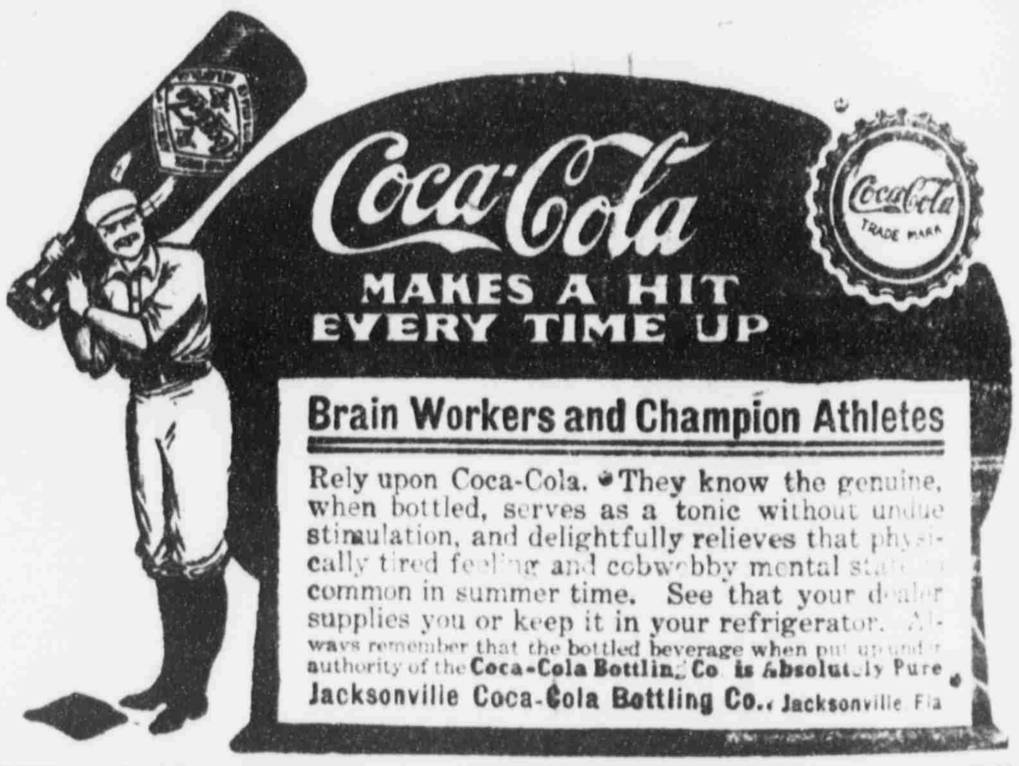

Coca-Cola
MAKES A HIT EVERY TIME UP

Brain Workers and Champion Athletes

Rely upon Coca-Cola. They know the genuine, when bottled, serves as a tonic without undue stimulation, and delightfully relieves that physically tired feeling and cobwebby mental state common in summer time. See that your dealer supplies you or keep it in your refrigerator. Always remember that the bottled beverage when put up under authority of the Coca-Cola Bottling Co. is Absolutely Pure.
Jacksonville Coca-Cola Bottling Co., Jacksonville, Fla

QUEEN OF THE CARNIVAL

There is an Interesting Contest Between Many Young Ladies.

There is an interesting contest among several young ladies of the city for Queen of the Carnival, which has created a great deal of interest and attention among the young people. This list has been worked with a great deal of enthusiasm, and the following is the result up to 3 o'clock Friday afternoon:

Miss Lovie Goode	565
Miss Florence Daily	505
Miss Alma Sullivan	364
Miss Nina Cellon	10
Miss Mabel Avera	514
Miss Eula Carter	10
Miss Mamie McGrew	14
Miss Edna Cheves	10
Miss Winnifred Pedrick	10
Miss Ethel Butler	10
Miss Maud Chitty	5
Drayton Avera	10
Earnest McRae	5

A Visit to Antioch.

Editor Sun: During my vacation since my recent illness, I decided to visit the Antioch school, of which I was principal last year. It was a pleasure to me to see and be with the pupils again, and to find them progressing [illegible] under the management of the [illegible] Lee and Cox. I also enjoyed being with the teachers, conversing with them about the school, etc. Will end my subject by congratulating the people of the Antioch community in regard to their school and its teachers—also wishing them a Merry Christmas and a Happy New Year. MISS FRASER.

H. J. DEMPSEY
New and Second-Hand
FURNITURE
Furniture Sold on Easy Payments. Show-Cases Made to Order. Repairing a Specialty. Sell on Commission.
Storage Rooms in Connection
at Reasonable Rates
223 W. Main St. S., Gainesville, Fla.

THE ROYAL CAFE
ALLEN HILL, Prop.
West Union St., Gainesville, Fla.
MEALS AT ALL HOURS
Special Rates to Regular Boarders
QUICK LUNCHES A SPECIALTY
GAME COOKED FOR HUNTING PARTIES
OYSTERS IN ANY STYLE
If you have a weakness [illegible] things to eat, you can satisfy [illegible] appetite at my place.
ALLEN HILL.

AIR-SHIPS TO BE AT JACKSONVILLE

Series of Flight During the Exposition in February.

OTHER ATTRACTIONS ARE GOOD.

Management of Mid-Winter Exposition Will Make the Price of Admission Twenty-Five Cents, Which Will Insure Large Attendance.

Jacksonville, Dec. 20.—The greatest competitive series of airship flights ever undertaken in America, since those which occurred in St. Louis the week of October 22nd, 1907, will be inaugurated at the Florida Mid-Winter International Exposition in Jacksonville for two weeks, commencing February 1st, 1908.

Arrangements have been completed and these tests will take place under the auspices of the Jacksonville Motor Club; and they will bring together the world's greatest airship navigators—in fact, the winners of the great dirigible balloon race in St. Louis on Wednesday, October 23rd. Lincoln J. Beachey will make an effort to break the record he made on that occasion, which, by the way, was a flight of a mile and a half in four minutes and forty seconds; made at St. Louis, using the powerful airship "Beachey" on that occasion.

This airship is equipped with an eight horse-power four-cylinder gasoline motor, weighing 82 pounds, with a 9-foot propeller and a rudder with four wings to it. He bucked the wind, which was at a fifteen-mile-an-hour breeze, made every turn of the course, landing back where he started from as lightly as a feather, amid the unbounded enthusiasm of 75,000 spectators. Jack Dallas of Toledo won the second prize, his time being six minutes and ten seconds. All of these prize-winners will be present in Jacksonville to compete once more.

Challenge has been made by Lincoln J. Beachey against the Wild Airship for a $10,000 race at Jacksonville, during the exposition. It is not likely, however, that anyone will accept Mr. Beachey's challenge. These aerial flights will form the greatest attraction ever brought to Florida, and in themselves stamp the Mid-Winter Exposition at Jacksonville as being an event of magnitude and importance, even if nothing else should do so.

Other great attractions and free acts at the Florida Mid-Winter Exposition during the continuance, will be Pain's fire spectacle, employing 400 people to produce it, at a cost of $4[illegible] a night; Ellery's Royal Italian band of fifty musicians cost the exposition management $3,000 a week; James E. Hardy, the Wire King; Miller's Trained Elephants; Bostock's Famous Animal Arena; The Infant Incubators; Sorcho's Deep Sea Divers, and the hundred and one free acts, special demonstrations, shows and amusement devices. Of course, the most important object will be the exploitation of Florida's great manufacturing and natural resources. Almost every county in the State will be represented by either official or individual exhibits. The low price of admission of twenty-five cents will be fixed by the management.

AT THE TENT SHOW.

Frank Griswold's Company Entertained Good Crowd Last Night.

Notwithstanding that last night was a very disagreeable one from the standpoint of the weather, the tent show was fairly well patronized, and those who witnessed the performance of Frank Griswold's company in "Ten Nights in a Bar-room" seemed to be well repaid for their trip and the [illegible]

A Painful Accident.

[illegible] Lanier, assistant engineer at the [illegible] light plant, was the victim of a painful accident Thursday afternoon, having two fingers of his right hand [illegible] mutilated by coming in contact with a part of the machinery. He was taken to his home as soon as the accident occurred, and a physician was summoned. The injuries are not serious, however.

A torpid liver leads to chronic dyspepsia and constipation—weakens the whole system. Doan's Regulets (25 cents per box) correct the liver, tone the stomach, cure [illegible]

THE SUREST WAY TO FOOL A PICK-POCKET

Is to carry a check-book. Don't carry your "wad" around with you—it may get lost or stolen. Bank your money and check it out as required. Nothing like paying your bills by check; it gives you a receipt every time.

Open an account with us; it will teach you economy, help your credit, and protect your funds against robbery.

The Dutton Bank
GAINESVILLE, FLORIDA.

DEATH OF A GOOD MAN.

C. E. DeLand Passed Away Very Suddenly Friday—Funeral Today.

Friends regretted Friday to learn of the death of Mr. C. E. DeLand, which occurred suddenly at his home on East Church street. The deceased had suffered for some time from catarrh of the stomach, but during the past few days he was afflicted with rheumatism in his limbs, which went to his heart and caused his death.

Deceased was fifty-three years of age. He was a native of Illinois, but has been here for ten or twelve years. He was a member of the Masonic Lodge of Micanopy, and a man well liked and popular in the community. Deceased was also a member of the Methodist church of this city, and was an active member as long as his health would permit.

He is survived by a widow and five children—two sons and three daughters—to whom the sympathy of the community is extended.

The funeral will be held this afternoon from the residence at 2:30, Rev. T. J. Nixon officiating. Gainesville Lodge No. 41, F and A. M., will take charge of the services at the cemetery. Friends are invited.

Masonic Notice.

There will be a special communication of Gainesville Lodge No. 41, F. and A. M., in Masonic hall at 1:30 p. m. today for the purpose of accompanying to their last resting place and performing the last sad rites over the remains of our late Brother C. E. DeLand of Micanopy Lodge No. 29.

By order of D. M. TOMKIES, W. M.
ROBT. M'CLELLAN, Secretary.

Death at Trenton.

Information reached this city Friday of the death of Thurman D. Leslie, which occurred at Trenton on Thursday.

Mr. Leslie was a young man well known and popular, and his death caused regret among his friends. He has for the past few months been one of the popular employes of Wade & Bell, contractors.

The remains were embalmed by Dr. T. F. Thomas and sent to his former home in Tarver, Ga.

Deceased is survived by a wife and one child, to whom the sympathy of friends is extended.

Mrs. Worthington Dead.

Mrs. E. M. Worthington, twenty-six years of age, died at her home in North Gainesville Thursday, after a continued illness.

Deceased was a devout Christian, and was loved by all who knew her.

The remains were turned over to the Thomas Undertaking Company and shipped to Otter Creek, near which place the interment was held.

HOGS THE PROPER THING.

J. H. Blackwell of Fairbanks Tells What He Knows About Them.

Among those who spent Friday in Gainesville were J. H. Blackwell and his son-in-law, P. L. Hardee, who is visiting Mr. Blackwell for a few weeks.

Mr. Blackwell has made a study of hogs, and has got the profession of hog-raising down to a fine point. Few men in the country know more about it, and his talk is interesting and his suggestions valuable.

Mr. Blackwell states that he has just sold to W. W. Colson a foundation stand for the farm he is interested in in Gulf Hammock, near Cedar Key. This foundation comprises a number of Berkshire and Rhode Island Guinea hogs, the latter of which are noted for quick and fast fattening, and firmness. Mr. Blackwell brought his original strand from Georgia, and declares there is nothing better in the world, when it comes to pork for this section. He very naturally affirms that the people of this section should raise pork not too heavy or too fat, but of a firm substance, which gives the weight and the "heft," to use the expression. In other words, they want firmness, with not an over surplus of fat, as is seen sometimes in the colder climates.

"While a hog may not appear as fat in this section as he ought to be," said Mr. Blackwell, "we must remember that it is not always the absolute fatness which brings results, but the fact that the hog is a large boned animal, well developed, and something which is bound to 'weigh up' when brought to the test."

Mr. Blackwell contends that the hog for this country need not necessarily be a hog over-grown with fat. He does not wish to be understood that he says the fatness is unnecessary, but that a large-boned hog of medium fatness is a great deal better for our farmers than a small-boned hog overly-fat. The hog fares better and the meat comes clearer and more satisfactory when the former conditions exist.

As the best evidence that Mr. Blackwell knows what he is talking about, it may be said that he has already placed in cold storage this year about 2,000 pounds of pork, and has plenty to spare, as he will butcher and sell a great deal more before the close of the season. He believes in cold storage, and says it's the only way a man can safely save his meat these days.

Mr. Blackwell, in connection with his meat, will also make from 600 to 700 pounds of lard this year.

WYLIE IS A CAKE-WALKER.

Fine Horse Showed His Ability at the Work Friday Morning.

The fine horse "Wylie," for a long time owned by Col. I. E. Webster but recently purchased by W. R. Thomas, showed his ability as a cake-walker Friday morning, and to Col. Webster belongs the credit of exemplifying his integrity.

When the tent band was giving its morning concert this valuable animal was led out into the street and did a "stunt" in cake-walking which created a great deal of amusement, and in fact came near breaking up the band, as even the musicians noted his cleverness, and came near forgetting to fill their parts.

"Wylie" is a great horse, and Col. Webster is to be congratulated on having trained him so well.

TO CURE A COLD IN ONE DAY
Take LAXATIVE BROMO Quinine Tablets. Druggists refund money if it fails to cure. E. W. GROVE'S signature is on each box. 25c.

Anxiety [illegible] New Arrival.

New York, [illegible]—Some anxiety is felt over [illegible] nonarrival of the new French [illegible] Florida, which sailed from Havre for New York, Nov. 30. The [illegible] New York not [illegible] December 10. The Florida [illegible] and does not carry a wireless apparatus which may account for the delay in hearing from her. The agents of the line are convinced that the ship has only met with head winds, and expect it to arrive soon.

Be Sure

Do not trust too much to your own judgment in medical matters. Consult your doctor frequently. [illegible] best [illegible]

Hard colds, hard coughs, severe bronchitis, weak throats, weak lungs. We wish you would ask your doctor if he knows of anything better for these troubles than Ayer's Cherry Pectoral. We believe it is the best medicine you could possibly take. But ask your doctor, and thus be sure to make no mistake. J. C. Ayer Co.

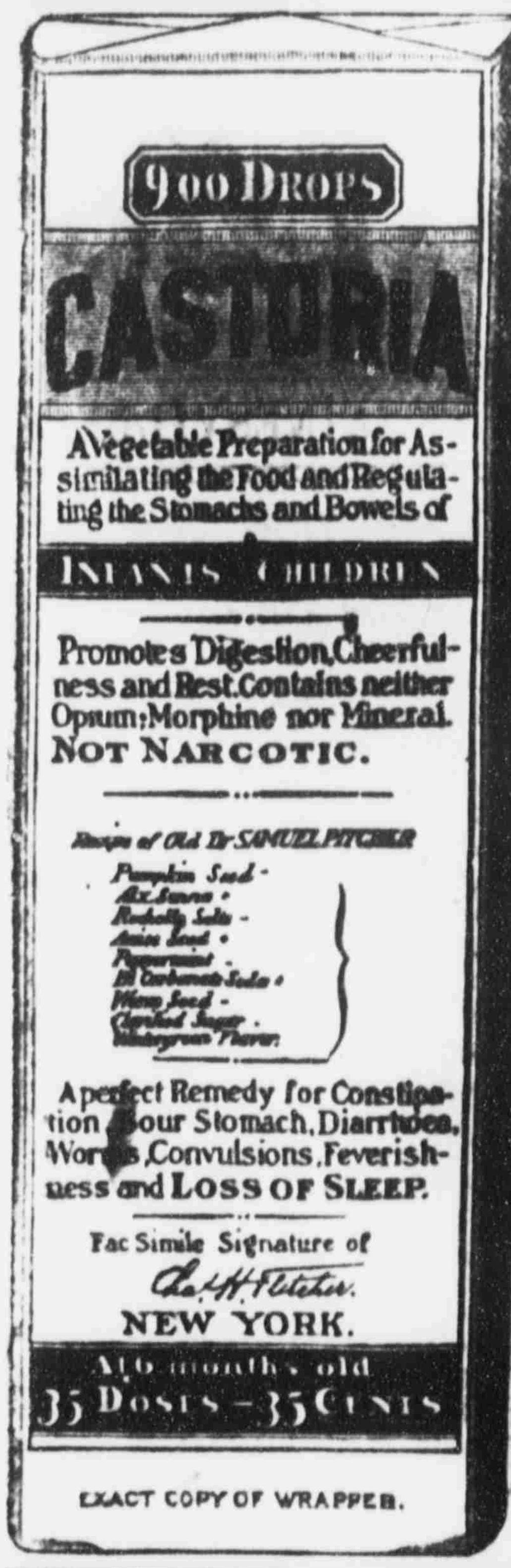

900 DROPS
CASTORIA
A Vegetable Preparation for Assimilating the Food and Regulating the Stomachs and Bowels of
INFANTS CHILDREN
Promotes Digestion, Cheerfulness and Rest. Contains neither Opium, Morphine nor Mineral.
NOT NARCOTIC.
Recipe of Old Dr SAMUEL PITCHER
Pumpkin Seed -
Alx. Senna -
Rochelle Salts -
Anise Seed -
Peppermint -
Bi Carbonate Soda -
Worm Seed -
Clarified Sugar -
Wintergreen Flavor.
A perfect Remedy for Constipation, Sour Stomach, Diarrhoea, Worms, Convulsions, Feverishness and LOSS OF SLEEP.
Fac Simile Signature of
Chas. H. Fletcher.
NEW YORK.
At 6 months old
35 DOSES—35 CENTS
EXACT COPY OF WRAPPER.

CASTORIA
For Infants and Children.
The Kind You Have Always Bought
Bears the Signature of
Chas. H. Fletcher
In Use For Over Thirty Years
CASTORIA
THE CENTAUR COMPANY, NEW YORK CITY.

ABSTRACT & REALTY COMPANY
(Incorporated)
E. E. VOYLE, MGR.
Abstracts of Title and full information furnished regarding lands in the county. Our manager has lived in this county thirty years and is thoroughly conversant with land titles.

E. E. VOYLE,
FIRE, ACCIDENT, BURGLARY AND INDEMNITY INSURANCE. Representing a number of prominent American and English companies.
REAL ESTATE AND CITY LOANS.
Gainesville . . Florida

If You Are Insured..
In a Company that is Responsible, Have a Policy Correctly Written With Liberality of Policy Contract and the Company Pays Losses Promptly
You Are Assured
That no serious loss can overcome you without you have some refuge.
Fire, Life, Accident and Health Insurance.
None but Reliable Companies Represented.
A. M. CUSHMAN,
Information cheerfully furnished. GAINESVILLE, FLORIDA

Fay-Sholes Typewriter
ACKNOWLEDGED THE BEST MACHINE ON THE MARKET
UNIVERSAL KEYBOARD | Has Tabulator —ON— Every Machine.
Lightest Shift! Lightest Running! The Champion Speed Writers of the World Use the Fay-Sholes. More Fay-Sholes in use in Gainesville than any other machine.
....For Sale by....
R. C. DAVIS & CO., Jacksonville, Fla.

NEWS FROM ALL PARTS OF FLORIDA

What is Going on in the "Land of Flowers."

BIG FIRE AT ST. PETERSBURG

Man Attempts Suicide at Miami—Man Killed at Argyle and Woman at Muscogee—Child Dies from Snake-bite. Other Notes.

St. Petersburg was visited by a $40,000 fire, and before the fire demon had departed the Colonial Hotel and several other buildings were in ashes.

Four saloons were visited by thieves in Jacksonville Wednesday morning. They were probably only laying in a stock of whiskey to carry them over Christmas.

A negro child died in Miami last week from the results of a rattlesnake bite. The child was attacked while playing in the back-yard. She only lived about six hours after bitten.

State Superintendent of Public Instruction Holloway has just returned to Tallahassee from a tour of inspection over the State, and reports that all of the schools are in better condition than ever before.

G. A. Wood was shot and killed by Alexander Anderson, both of Argyle, Fla., a day or two ago. The two had been drinking. Anderson was arrested and the next morning said that he knew nothing of the shooting.

R. E. Turner, a white barber of Miami, tried to commit suicide by taking poison. Turner has been forsaken by his wife and this has preyed upon his mind to the extent that he attempted the rash act. He will recover, however.

Mac McCullough, a negro employed by the Southern States Lumber Mills at Muscogee, shot and killed Dorothy Union and wounded Chaney Union, all because the women refused to bring his breakfast to the mill. The negro fled and is being chased with bloodhounds.

Thos. W. Troy is on trial at Miami this week for manslaughter, the case growing out of the killing of Geo. Newcomb at that place last summer. Little progress has been made in the selection of the jury, as the greater number of those summoned had expressed opinions either for or against the accused.

There is a movement on foot in Pensacola to have all pool rooms in that city close at 9 o'clock, the same time that the saloons are compelled to close. This movement was due to a statement of Chief of Police Saunders to the effect that negroes who are compelled to leave the saloons at 9 o'clock each night congregate in large numbers in pool rooms in certain sections of the city, and carrying liquor with them, remain there throughout the night, and the places are as disorderly and objectionable as though the saloons were allowed to remain open as formerly.

Danger in Asking Advice.

When you have a cough or cold do not ask someone what is good for it, as there is danger in taking some unknown preparation. Foley's Honey and Tar cures coughs, colds, and prevents pneumonia. The genuine is in a yellow package. Refuse substitutes. J. W. McCollum & Co.

T. F. THOMAS
UNDERTAKING CO.

FULL LINE OF
NEW GOODS....

AGENTS FOR
MONUMENTS, TOMBSTONES
and IRON FENCES.
☞ See our samples

Personal attention to all matters in this line. Mail and telegraph orders promptly attended to

Gainesville, Florida

Silver for Gift-Giving

We have a host of articles in our stock that are most appropriate for gift-giving—goods that make gifts of a useful and ornamental nature—goods that have a long life—goods in Sterling Silver and Gold in dainty little pieces so numerous that selections are exceptionally easy. In fact everything in our stock is appropriate for gift-giving. Don't fail to include us in your shopping list. A pretty line of Souvenir Spoons from .... $1.00 to $2.25

L. C. SMITH, North Side Square, Gainesville, Fla.

STATE FAIR AT TAMPA.

Railroads Will Put on Extra Accommodations to Handle the Crowds.

Tampa, Dec. 20.—In order to properly accommodate the vast crowds that will attend the great Florida State Fair, which will be held at Tampa from February 5 to 22, the railroads traversing and otherwise interested in in the State are already making extensive preparations. Passenger Traffic Manager W. J. Craig of the Atlantic Coast Line has written President T. J. L. Brown that his road will greatly increase the number of passenger coaches used in Florida, and the Seaboard and other roads will do likewise. "Travel to Florida during the Fair," said Mr. Craig, "will be nothing short of immense, all past records being broken, and I hope every county in the State will be represented by a magnificent exhibit. The Fair will furnish the opportunity of a lifetime to advertise the wonderful resources of Florida. Please get every county possible in line." Letters of the same character have been received by President Brown from the high officials of practically every railroad entering the Southern States, all realizing that the Fair will not only help Florida, but other States as well.

MR. FISH IN OCALA.

Man Who Disappeared Here is Heard From in Marion County's Capital.

Word has been received in this city that Chas. H. Fish, the man who suddenly left this city, leaving all his effects to Wm. Goore, has been seen in Ocala.

There was no reason for Mr. Fish leaving the city so mysteriously, so far as can be learned, as he owed nobody a penny. He was last heard of at Evinston, where he was wandering around in a semi-conscious condition. From that point he must have taken the train to Ocala.

Mr. Fish has been delirious from recent illness, and his friends here fear that he is probably not in quite his right mind. There was no reason for his leaving Gainesville, other than the fact that he did not think he was doing as well in his business as he expected to have done.

Captured a Wild-Cat.

Anthony Little, a colored man, captured a young wild-cat near the Sink Thursday, after a most exciting struggle in which he got the best of his catship.

While the cat was small, it proved to be a very vicious and active animal, and put up a good fight. The cat is now confined in a box at the plant of the Gainesville Gas and Electric Power Company, where it has attracted a great deal of attention.

Children's

Favorite tonic is White's Cream Vermifuge, the cure for worms and all children's diseases. It not only kills the worms, but removes the mucous and slime in which they build their nests. Its action on the child is mild and leaves him in a healthy condition. Joe Daniel, Surmac, Tenn., says that he gave one of his children White's Cream Vermifuge when the doctor thought it had colic, and from the first dose the child passed seventy-three worms. Sold by W. M. Johnson.

Senator Clay on Committee.

Washington, Dec. 20.—The democratic senate committee which will advise with the minority campaign committee in the next campaign was appointed as follows: Senators Taliaferro, Florida; Clay, Georgia; Stone, Missouri; Newland, Nevada; Overman, North Carolina; Taylor, Tennessee; Culberson, Texas; Martin, Virginia, and Latimer, South Carolina.

For Over Sixty Years

Mrs. Winslow's Soothing Syrup has been used for children's teething. It soothes the child, softens the gums, allays all pain, cures wind colic, and is the best remedy for diarrhoea.

TIED TO TREES AND SHOT.

Yaqui Indians Murder Party of Travelers in Mexico.

Nogales, Ariz., Dec. 20.—Information which has just reached here tells of the frightful murder of twelve men by a band of 150 Yaqui Indians, 45 miles southeast of Magdalena, state of Sonora, Mexico, last Wednesday. P. J. McIntyre and a party of mining men of this section have arrived from the scene, where they viewed the remains of the murdered men.

The Yaquis captured the party of thirteen men. Among the number was Jose Fernandez, son of President Fernandez, of the town of Cucurpe and owner of the Mescal plantation, where the killing occurred. The others were Mexican laborers on the ranch and some Canea miners looking for work.

One American was among the number, but he was rescued by men who told him that they were Americans. The remaining twelve were stripped naked, stood up against trees and shot.

A band of Yaquis is reported to be on the warpath.

Passed Examination Successfully.

James Donahue, New Britain, Conn., writes: "I tried several kidney remedies, and was treated by our best physicians for diabetes, but did not improve until I took Foley's Kidney Cure. After the second bottle I showed improvement, and five bottles cured me completely. I have since passed a rigid examination for life insurance." Foley's Kidney Cure cures backache and all forms of kidney and bladder trouble. J. W. McCollum & Co.

New Georgia State Chemist.

Atlanta, Dec. 20.—Dr. R. E. Stallings, formerly of North Carolina, subsequently in the United States government service as a chemist and later chemist at the North Dakota Agricultural college, will succeed Dr. John J. M. McCandless as Georgia state chemist on January 1. Dr. McCandless tendered his resignation as state chemist more than six months ago, but has considerately remained with the department until such time as Commissioner T. G. Hudson could secure the services of a satisfactory successor.

That's It! ! !

Cough yourself into a fit of spasms and then wonder why you don't get well. If you will only try a bottle of Ballard's Horehound Syrup your cough will be a thing of the past. It is a positive cure for Coughs, Influenza, Bronchitis and all Pulmonary diseases. One bottle will convince you—at your druggist's 25c, 50c, $1.00. Sold by W. M. Johnson.

Proved an Optical Illusion.

Nancy France, Dec. 20.—The diocesan authorities have investigated the alleged miracle reported to have occurred in the village church at Brin recently and found it to have been an optical illusion caused by the reflection of a church image upon the sacred wafer as the candles moved.

CASTORIA
For Infants and Children.
The Kind You Have Always Bought
Bears the Signature of Chas. H. Fletcher.

Blind Boat Designer Injured.

Newport, R. I., Dec. 20.—Captain John B. Herreshoff, the blind boat designer, was painfully injured by falling down a hatchway on the ferryboat Wave during her trial trip Wednesday. The Wave was built for the government for use at the torpedo station here.

CAPUDINE
CURES COLDS
and GRIPP It Removes the Cause.
Relieves the aches and feverishness.
Contains No Acetanilide

BLUSHING BRIDES OBJECTED.

"Honeymoon Special" Train Had No Attractions for Them.

Chicago, Dec. 20.—S. A. Hutchinson, manager of the tourist department of the Chicago and Northwestern and Union Pacific railroads, recently decided to inaugurate a "Honeymoon Special." The train was to start Wednesday night with a load of blushing brides and tongue-tied bridegrooms.

However, a story was printed about the train and the brides read it.

Would they go through Omaha, Kansas City and other towns where the inhabitants go upon kodak sprees and snapshot everything in sight? No, the brides saw themselves on the train and their pictures being distributed through the newspapers of the country, as they stood on the rear platform of the observation car leaning upon their bridegroom's arm while he tried to look comfortable.

They could not stand that, so they wrote in, at least twenty of them did, and said they would take other trains

So, the widely-advertised "Honeymoon Special" did not start The newly married couples took train No. 1, which left early in the evening, and were whirled away to the coast like ordinary travelers.

SWALLOWED 144 NEEDLES.

Peculiar Attempt of New York Woman To End Her Life.

New York, Dec. 20.—Mrs. Mollie Desmond, who, in a fit of desperation several months ago attempted to take her own life by swallowing 144 needles, is dying in the Fordham hospital, but the needles are not directly responsible for her death.

The last of twenty-four operations for the removal of the needles was performed on Sunday. That night she was taken with a severe case of coughing and the wounds of the operation were opened, causing great loss of blood.

The doctors hold out no hope for her recovery.

Public Speaker Interrupted.

Public speakers are frequently interrupted by people coughing. This would not happen if Foley's Honey and Tar were taken, as it cures coughs and colds and prevents pneumonia and consumption. The genuine contains no opiates and is in a yellow package. J. W. McCollum & Co.

FIRE
INSURANCE

The Pen is Mightier

Than a fire-engine when your house is on fire, because it instantly secures the entire value of your home—that is, when your name is penned upon a strong policy for

Fire Insurance

in the best of companies. Winter winds are splendid aids to big blazes. How about your home? If not in safety, this office will at once insure it on receipt of a line from you. THINK.

FIRE LIFE ACCIDENT GENERAL INSURANCE
THE C. F. GOODMAN COMPANY
GAINESVILLE FLORIDA
REAL ESTATE
Office in
The Gainesville National Bank Bldg.

SAVE MONEY TIME WORRY
By Buying Your BREAD from
KEYSTONE BAKERY
Phone 165. R. T. SCHAFER, Prop.

For years we have been doing the Baking for hundreds of satisfied customers. Are you on the list? If not, it's never too late.

LEGAL ADVERTISEMENTS

NOTICE OF APPLICATION F LETTERS PATENT.

Notice is hereby given that on first day of January, A. D. 1908, the undersigned, will apply to Excellency, N. B. Broward, Gover of the State of Florida, or his cessor in office, for Letters Patent the charter proposed below.

This 15th day of November, A. 1907.

PERRY M. COLSON
WILLIS W. COLSON
BARNEY R. COLSO

Articles of Incorporation of the Col Farming Company.

First—The name of the corporat shall be Colson Farming Company its principal place of business sh be Gainesville, Alachua county, F ida.

Second—The general nature of b ness to be transacted by this corp tion shall be to buy, sell, option, m gage, lease, rent, cultivate, impro plat, subdivide, auction and deal for itself and for others on comm sion all kinds of real and perso property; to buy, sell, raise, impr and deal in all kinds of live st and all and every kind of farm ducts; to borrow or lend money, credit or the credit of others, with without security; to subscribe for, chase, receive, own, sell and disp of stock, shares, bonds, securities obligations of individuals or of ot corporations wherever located; to b sell, lease, own and use machin and appliances, supplies and perso property of whatsoever description, collect, discount and assign securit or other obligations payable or tra ferred to it either before or after turity; to buy and own its own sha on any terms whatsoever and to h power generally to do and perfo have, hold, acquire and enjoy all ot property powers and things as s be incident, necessary or exped for the conducting the necessary o ations of the business, and gener to be vested with and to have power granted or which may be h after granted to corporations profit under the laws of the State Florida.

Third—The amount of capital st of this corporation shall be Thousand Dollars ($10,000.00), to divided into one hundred shares the par value of One Hundred Dol per share. Said stock shall be p in, in cash or property, at a valuat to be fixed by the directors of company at a meeting called for s purpose on the granting of this char

Fourth—The term for which corporation shall exist shall be nin nine years from the date of Lett Patent bringing it into existence.

Fifth—The business of this corpo tion shall be conducted by a Presid Vice-President and General Mana Secretary and Treasurer, and a Bo of Directors to consist of not less t three members, and such other offi as may be created and appointed by Board of Directors of said corporati provided, that the offices of V President and General Manager m be vested in and the duties ther exercised by one person, and provi further, that the offices of Secret and Treasurer may be vested in the duties thereof exercised by person. The business of the corpo tion shall be conducted by Perry Colson, President, Willis W. Col Vice-President and General Mana and Barney R. Colson, Secretary Treasurer, until there shall have b an election of officers held by stock-holders of said corporation. first annual meeting for the elec of officers, adopting by-laws and tr acting generally all business of corporation by the stock-holders be held on the 15th day of Janu A. D. 1908. There shall be an an meeting of the stock-holder on second Tuesday in January of e and every year thereafter during continuance of this charter.

Sixth—The highest amount of debtedness or liability to which corporation can at any time sub itself shall be Ten Thousand Dolla

Seventh—The names and residen of the subscribers to this charter Perry M. Colson, Gainesville, Fla., shares; Willis W. Colson, Gainesv Fla., 10 shares; Barney R. Col Gainesville, Fla., 10 shares.

PERRY M. COLSON (Sea
WILLIS W. COLSON (Sea
BARNEY R. COLSON (Se

State of Florida,)
County of Alachua.)

On this day personally appeared fore me, Perry M. Colson, Willis Colson and Barney R. Colson, to well known and known to be the scribers respectively to the forego articles of incorporation and cha of Colson Farming Company and erally acknowledged before me t they did so subscribe the same for purpose of obtaining Letters Pa thereon from the State of Florida the further and other purposes th in set forth and expressed.

Witness my hand and official seal this the 15th day of November, A. 1907.

(Seal.) W. F. [illegible]
Notary Public State of Florid
My commission expires [illegible]

The Florida
Fruit and Truck Grow
L. J. BRUMBY, Editor and Prop'r
OCALA, FLA.
One Year.............. $1.
Single copies.............. 1

The DAILY Sun

Entered at the Post Office at Gainesville, Fla., as second-class mail matter.

H. H. McCREARY.......Editor and Publisher.

JESSE E. BURTZ..................City Editor.

F. M. PREWITT..... Supt. Composing Rooms.

OFFICE: PORTER BLOCK.
405 W. Main Street, S. ● TELEPHONE 43-2

THE DAILY SUN, published every morning except Monday, delivered by carrier in the city, or mailed to any part of the United States, postage free, for $5 a year; $2.50 six months; $1.25 three months; or 50 cents for five weeks—strictly in advance.

Reading notices in local column 10 cents a line for first insertion, and 5 cents for each additional insertion.

Rates for display advertising made known on application.

The Twice-a-Week Sun is an eight-page, forty-column paper, published every Monday and Thursday, and contains all the news of the week, local, State and general, and will be mailed, postage free, to any part of the United States or Canada, for $1.00 a year—in advance.

All advertising bills become due after first appearance of advertisement, unless otherwise stipulated in contract. Parties not known to us will be required to pay for advertising in advance. Address, THE DAILY SUN,
GAINESVILLE, FLA.

Jacksonville is becoming more metropolitan each day. Two suicides occurred there on Thursday morning.

Mr. Taft's boom revives, Mr. Knox's, after a week's plunge is quiescent, Mr. Foraker's, like faith, "the evidence of things, not seen."

Senator Tom Platt has introduced a National corporations' bill, but is as mum as a clam about the President's suggested parcels post.

Mrs. Howard Gould's effort to induce the court that a $700 skirt is a necessity, will result in making some young men think once more before leaping into matrimony.

The Christmas number of The Gainesville Elevator which appeared Thursday is a neatly-printed, well-gotten-up paper, and contains some interesting matter of a Yule-tide nature.

The fire alarm that Foraker sent in has produced a peck of trouble for the Republican politicians of Ohio, and the fire is burning brightly and will not be extinguished before spring, and not then unless the factions can both work together on the old Republican machine.

With his smoke-house full of meat and his crib full of corn and his bank overcrowded with sweet potatoes, the farmer of Florida can look the financial situation square in the face and say "go to the devil." The Florida farmer as a rule is the most independent mortal the earth ever produced, if he will only realize it.

Since the great fire of May 3, 1901, Jacksonville has erected 7,399 buildings at a cost of $20,856,191. Not bad. Now let somebody get up the statistics showing the number of candidates for State and Federal offices Jacksonville has produced during the current year. Those figures would also doubtless be impressive.—Live Oak Democrat.

The Southern Educational Association will hold its annual meeting at Lexington, Kentucky, on December 26-28, where the Conference for Education in the South met nearly two years ago. The local committees are making arrangements for entertainment, and every effort is being made to make it a profitable and enjoyable occasion.

Many of the weekly papers of the State have issued special holiday numbers—some large, some small—and it would be difficult to accord to each an individual notice, but they all reflect credit upon the publishers and the cities from which they come, all of which is evidence that the people of Florida are in a prosperous condition.

The first symptom of revolt that has been heard in the Sixtieth Congress against alleged executive aggression was heard when Senator Heyburn of Idaho protested vigorously against the practice of laying before the Senate communications from cabinet officers transmitting drafts of bills to be enacted into law. The Senator referred particularly to a communication from the Secretary of the Interior. Many Senators agreed that only the Secretary of the Treasury had the right to submit such communications.

INDUSTRIES AND RAW MATERIAL.

How industries follow the preservation and cultivation of forests may be seen in the fact that with the growth of the Government pine forests wood-pulp factories sprang up in Germany, in large numbers, as well as factories for the manufacture of sash, doors, flooring, barrels, boxes, buttons and covers for musical instruments, and a great variety of other articles. Some 4,000 establishments, employing close to 60,000 people, have grown up in the mountain regions of Saxony alone, where prior to the growth of her pine forests, the country was comparatively non-productive.

Attention may be called to the fact that one hundred years ago Germany was suffering from a timber famine such as is now coming upon us. There was much agitation over the matter and the result was the establishment of the public forests in various German States, and the inauguration of careful forestry upon private estates.

The development of these woodworking industries following a liberal supply of wood is similar to the experience of Cass Lake, Minnesota, near which place a National forest has been located, against the opposition of the neighboring inhabitants. A crate and box-board factory has since been started at Cass Lake because of the presence of the National forest with its permanent supply of wood. The people of the village naturally take pleasure in the new industry with all that it means. This was described at length in the Forest Service Department of the August issue of The Forestry and Irrigation Magazine.

Raw materials are the first essential to all factories. How important then to secure a sufficient supply of raw material in the way of wood, when so many of our manufacturing industries use this as the substance from which they make their products.

So far productive forestry has been considered exclusively as a business for the market. It must be confessed that the outlook for this sort of investment in the United States, although not hopeless, is not very promising. However, there is another form of private forestry which seems to be much more adapted to American conditions, and, consequently, now making fairly rapid progress. This is the management of forests, not to produce for the open market, but to raise raw materials needed in a particular enterprise under the same ownership. A very large part of American timber lands is now in the hands of manufacturing concerns holding them for this very purpose. As owners expect to stand in need of raw material for an indefinite time, they are rapidly adopting conservative lumbering, and will in all probability arrive at the productive forestry stage in due time. Analogous are the forestry undertakings of railway corporations, such as plantations for growing ties. Forests devoted to such purposes might be called "auxiliary forests," distinguishing them from those managed as separate enterprises, for which one might coin the technical term "autonomous forests." With the auxiliary forests should be classed also the great number of farm timber lots. This system of forestry is at the present time little known in Europe, and in the treatises of European writers is often treated as an undeveloped stage. However that may be, it seems to hold out the only promise of vigorous development of private forestry in the United States. It seems now highly probable that the general public will in the future, after the exhaustion of the natural supply, have to rely principally on timber grown in public forests. This opens up the question of a very considerable extension of the reserve policy, especially in the hardwood regions.

$100 Reward, $100.

The readers of this paper will be pleased to learn that there is at least one dreaded disease that science has been able to cure in all stages, and that is catarrh. Hall's Catarrh Cure is the only positive cure now known to the medical fraternity. Catarrh being a constitutional disease, requires a constitutional treatment. Hall's Catarrh Cure is taken internally, acting directly upon the blood and mucous surfaces of the system, thereby destroying the foundation of the disease, and giving the patient strength by building up the constitution and assisting nature in doing its work. The proprietors have so much faith in its curative powers that they offer One Hundred Dollars for any case that it fails to cure. Send for list of testimonials. Address,

F. J. CHENEY & CO., Toledo, O.
Sold by all druggists, 75c.
Take Hall's Family Pills for constipation.

Well, the fleet is off. It made a great show, which must have delighted the heart of the militant commander-in-chief. How far it will go and when it will get back, or if all of it will ever get back, are open questions. Nobody seems to know just what the program is. Rear Admiral Evans doesn't know. In New York the other day he said that he and the vessels were going for "a feast, a frolic or a fight," he didn't know which, but that they would all try to give a good account of themselves, whichever it might be. Nobody doubts that. The United States Navy, manned by sailors from every section of the country and by far the most of them native born, is as good and dependable as any afloat on any sea. We sincerely hope that the cruise will prove to be merely a "feast and a frolic," but if there is any scrapping to be done our boys will take care of themselves.—Savannah News.

The Sun's Washington correspondent says: "The Democratic National Committee in selecting Denver as the site of the next Democratic National Convention, fixed the date as July 7, or later than the Republican convention. With Roosevelt out of it, it is almost certain that Bryan will be the man nominated by the Democrats, and, judging by the remarks of prominent politicians, he stands about the best show he ever had to gain the victory. At the present time, with many of his policies adapted to the Rooseveltian line, and in harmony with the opinions of the people, with some of his old, unacceptable theories put back on the shelves, he is stronger with the people than ever before. It is the consnsus of opinion that the coming fight will be just as close and interesting as it possibly can be."

There has been some complaint among the merchants as to lack of Christmas trade, and some of them attribute this to the financial stringency; but they are mistaken. It is no financial stringency, but merely for the reason that the planters have been holding their cotton for better prices, and in the great majority of instances the cotton has not been sold. The planters are determined to see Wall street gamblers out to the finish, which has a tendency to cripple them for the present, financially, but which will work out to the satisfaction of our people in the end. The planter has the cotton, and the markets have got to have it. It's only a matter of time when it will bring to the owner what it is worth—and then money will be plentiful.

NATURE SPARES

The Stricken Rose From Grief.

What a fortunate provision of nature it is, that deprives the rose of mental suffering; for how poignant would be its grief to discover, in the height of its blooming glory, that a canker fed at its heart, and that its beauty and fragrance were doomed forever. Nature always spares the suffering; she is a veritable store-house of pleasing rewards, for those who seek her aid. In the years gone by falling hair and grayness have cast a gloom over the lives of thousands of young women, but thanks to the investigations of scientists the true cause of hair destruction is now known to be a germ or parasite that burrows into the hair follicles. Newbro's Herpicide absolutely destroys this germ, thus permitting the hair to grow as nature intended. Sold by leading druggists. Send 10c. in stamps for sample to The Herpicide Co., Detroit, Mich.

Two sizes—50 cents and $1.00.

I. S. Bodiford & Co., Special Agents.

BIG G
CURES in 1 to 5 days. Guaranteed not to stricture. Prevents Contagion.
THE EVANS CHEMICAL CO. CINCINNATI, O. U. S. A.

MEN AND WOMEN.
Use Big G for unnatural discharges, inflammations, irritations or ulcerations of mucous membranes. Painless, and not astringent or poisonous.
Sold by Druggists,
or sent in plain wrapper, by express, prepaid, for $1.00, or 3 bottles $2.75.
Circular sent on request.

NOTICE TO CREDITORS AND OTHERS.

The creditors, legatees and distributees of N. J. Barry, deceased, late of Alachua county, Florida, and all and every persons whomsoever having any claim or demand against the estate of N. J. Barry, deceased, are hereby notified to present the same to the undersigned, administratrix, within the time required by law, else same will be barred.

Newberry, Fla., Dec. 12th, 1907.
MARGARET L. M. BARRY
Administratrix of the Estate of N. J. Barry, Deceased.

PATENTS
PROCURED AND DEFENDED. [illegible] ALL COUNTRIES. [illegible]
C.A.SNOW & CO.

A Healthy Liver Makes A Well Man

HERBINE
TRADE MARK

A PURELY VEGETABLE COMPOUND and the MOST PERFECT LIVER MEDICINE KNOWN. Do not fill your system with Calomel, Arsenic or Quinine. HERBINE is a guaranteed cure for all diseases produced by a TORPID LIVER and IMPURE BLOOD. It will cure MALARIA without leaving any of the deadly effects of many drugs used for that purpose. One bottle purchased today may save you from a sick spell tomorrow. Quickly cures Biliousness, Constipation, Dyspepsia, Malaria, Chills, and all Liver Complaints.

A PROMINENT PHYSICIAN'S ENDORSEMENT

Dr. A. J. Hannah, a leading physician of Umatilla, Fla., says: "I have been using Herbine in my practice and am well pleased with the results. I always keep some on hand, and think it a grand medicine for Biliousness and Liver Complaints."

Large Bottle, 50c Avoid All Substitutes

Ballard Snow Liniment Co.
St. Louis, U. S. A.

SOLD AND RECOMMENDED BY
W. M. JOHNSON

ESTHER S. JORDAN. W. W. HAMPTON.
JORDAN & COMPANY
INSURANCE
PORTER BLOCK GAINESVILLE, FLORIDA
Fire, Life and Accident In the oldest and best companies : : : :

ESTABLISHED 1869
H. F. DUTTON & CO.
DEALERS IN
Sea Island Cotton
GAINESVILLE, FLA.

SEABOARD
Air Line Railway

SAVANNAH, COLUMBIA, CAMDEN, SOUTHERN PINES, RALEIGH, RICHMOND, WASHINGTON, BALTIMORE, PHILADELPHIA, NEW YORK.

Two Elegant Trains Daily:
SEABOARD EXPRESS
SEABOARD MAIL.

Modern Pullman Equipment.

For full information and Sleeper reservations call on any Agent Seaboard, or write
S. C. BOYLSTON, JR., Assistant General Passenger Agent.
Jacksonville, Fla.

GARABALDI'S WOOING.

Magnetic Daring With Which Anita Riberas Was Won and Wedded.

The whole life of the great Italian liberator, Garibaldi, was one of romantic adventure, but nothing else in it was more romantic than his wooing, which is described in his own narrative. He had been driven from Italy in 1836 and landed in South America, where he joined the struggle then being carried on by several small states against the empire of Brazil. He had with him many devoted comrades, whom he loved with his whole heart. One day, however, he was shipwrecked on the Brazilian coast of Santa Catharina, and several of his dearest friends were drowned in getting to shore. The survivors at once joined the local army, led a successful attack on Laguna and were hailed as liberators. Garibaldi was made chief of the captured Brazilian fleet. He paced up and down the deck of his flagship, but in no victor's mood. The loss of so many friends had filled him with melancholy, and he began to feel his loneliness. His mind turned to a natural remedy. He determined to seek a bride among these people who so idolized him.

"The loss of Luigi, Edoardo and others of my countrymen," he wrote in his own story, "left me utterly isolated. I felt quite alone in the world. I needed a human heart to love me, one that I could always keep near me. I felt that unless I found one at once life would become intolerable.

"By chance I cast my eyes toward the houses of the Barra, a hill on the south side of the entrance to the lagoon, where a few simple and picturesque dwellings were visible. Outside one of these by means of my telescope I espied a young woman, and forthwith I gave orders for my boat to be got out, as I wished to go ashore."

This girl was Anita Riberas, eighteen years old, a young woman of unusual beauty, of great bodily strength and endurance and of an unusually fine type of intellect, as romantic as Garibaldi and as untiring as he in her labors for liberty.

"I landed," says Garibaldi, "and, making for the houses where I expected to find the object of my excursion, I had just given up hopes of seeing her again when I met an inhabitant of the place whose acquaintance I had made soon after our arrival. He invited me to take coffee in his house.

"We entered, and the first person who met my eyes was the damsel who had attracted me ashore. We both remained enraptured and silent, gazing on one another like two people who meet not for the first time and who seek in each others' faces something that will make it easier to recall a forgotten past. At last I greeted her with the words in Italian, 'Thou oughtest to be mine.'

"My insolence was magnetic. I had formed a tie, pronounced a decree, which death alone could annul."

The young woman was at that time betrothed by her father to a wealthy suitor whom she had refused to marry. As her father and the [illegible] had no determined, however Garibaldi must option the extremely welcome. In a moment she had given her life to him.

Her father refusing to change her destiny, Garibaldi came ashore with a small party a few nights later and carried her off by force—with her entire consent—and they were married at another port.

Later, when he was fighting for Uruguayan independence, she rode with him through privation and starvation over the prairies, and on one march, while they rode together, he carried their three months' old son in a handkerchief slung round his neck.

Never were man and wife more passionately devoted to each other than these two, and when in the terrible retreat from Rome in 1849 she succumbed to fever and died in a hut in the marshes of the Po delta it seemed to the soldier that not only the light of Italy but the light of life itself had gone out.

Political Methods In Japan.

Lafcadio Hearn through his wife and a few pupils had access to the intimacies and courtesies, the customs and legends and superstitions of the past, which made his happiness. But the necessities of his livelihood brought him into contact with a colder world of polite, critical, practical persons, whose habits of mind jarred at every point on his more wayward and emotional spirit. Writing on behalf of a western friend, whom he considered to have been harshly treated by oriental employers, he said bitterly: "Japanese officialdom is not lovable, and it is oriental when unpleasant. It does not say, 'Here, if you don't like things, get out; here's your salary!' On the contrary, it suddenly becomes coaxing, caressing, infinitely sweet, and invites you out for multitudinous insult. Then you are suddenly surrounded by startling combinations unimagined and unimaginable and softly struck in a hundred ways. A knockdown blow is nothing to it. I pity a man of letters in the government service in Tokyo."—Craftsman.

LEGAL ADVERTISEMENTS.

COMMISSIONERS' SALE.

Under and pursuant to a decree of the Hon. J. T. Wills, Judge of the Circuit Court of the Eighth Judicial Circuit of Florida, made and rendered on the 1st day of November, A. D. 1907, wherein Emeve Crouch et al., minors, by their next friend, H. L. Erckman, are complainants, and Harriet W. Crouch is defendant; and wherein the undersigned were appointed as Commissioners to sell at public out-cry the property hereinafter described, we the said Commissioners, will on Monday, the 6th day of January, A. D. 1908, sell at public out-cry before the Court House door in the City of Gainesville, in Alachua county, Florida, that certain lot, tract, piece, or parcel of land, situated, lying and being in the county of Alachua, State of Florida, and particularly known, distinguished, and described as being the North Half (N½) of Lot number Twenty-six (26), Mackey and Hudson Tract, and containing twenty (20) acres of land, more or less, to the highest and best bidder therefor, for cash. Said sale being made for the purpose of partition and division thereof to and among the respective heirs interested, in proportion to their shares or interest therein,

This 2nd day of December, A. D. 1907.

O. P. CANNON,
B. F. HAMPTON,
J. C. ADKINS,
Commissioners.

BIDS WANTED.

Bids are wanted by the Board of County Commissioners of Alachua county for the services of two road overseers for the ensuing year. Bids must be handed to the Clerk of the Circuit Court not later than Monday, Jan. 6, 1908. The Board reserves the right to reject any or all bids.

Done by order of the Board this 2nd day of December, 1907.

J. G. DAMPIER,
Ch'n. Board County Commissioners.
Attest: S. H. WIENGES, Clerk.

BIDS WANTED.

At the next regular meeting of the Board of County Commissioners, to be held on Tuesday, the 7th day of January, 1908, bids will be received for hire of convicts for ensuing year. All bids should be sealed and addressed to S. H. Wienges, County Clerk, and must be in hand by Jan. 6, 1908. Any desired information can be obtained from him. The right to reject any or all bids is reserved.

J. G. DAMPIER,
Ch'n. Board County Commissioners.
Attest: S. H. WIENGES, Clerk.

BILL FOR DIVORCE.

In the Circuit Court, Eighth Judicial Circuit, Alachua County, Florida.—In Chancery — Kizzie Baxley vs. John J. Baxley.—Order of Publication, Bill for Divorce.

It appearing by affidavit appended to the bill filed in the above stated cause that John J Baxley, the defendant therein named, is a resident of the State of Florida, that he has been absent for more than sixty days next preceding this Order of Publication and is concealing himself so that service of process cannot be made upon him and that there is no person in the State of Florida the service and is subpoena on whom bind said defe fore ordered over the age of 21 years; it is so and he is herethat said resident defe the Bill of Complaint by required to appear or before Monday, the filed in said cause, A. D 1908, otherwise the 6th day of said bill will be taken as conalleg by said defendant.

It is further ordered that this order be published once a week for four consecutive weeks in The Gainesville Sun, a newspaper published in said county and State.

This December 2nd, 1907.

S. H. WIENGES, Clerk Circuit Court.
By M. S CHEVES, D. C.

A true copy of original.
[Seal] S. H. WIENGES, Clerk Circuit Court.
By M. S CHEVES, D. C.
H. G. MASON, Sol'r. for Compl't.

BILL FOR DIVORCE.

In the Circuit Court, Eighth Judicial Circuit, Alachua County, Florida—In Chancery.—Docia Grizzle vs. Lindsey Grizzle—Order of Publication, Bill for Divorce.

It appearing by affidavit appended to the bill filed in the above stated cause that Lindsey Grizzle, the defendant therein named, is a resident of the State of Florida, that he has been absent for more than sixty days next preceding this Order of Publication and is concealing himself so that service of process cannot be made upon him, and that there is no person in the State of Florida the service of a subpoena on whom would bind said defendant, and is over the age of twenty-one years; it is therefore ordered that said resident defendant be and he is hereby required to appear to the Bill of Complaint filed in said cause on or before Monday, the 6th day of January, A. D. 1908, otherwise the allegations of said bill will be taken as confessed by said defendant.

It is further ordered that this order be published once a week for four consecutive weeks in The Gainesville Sun, a newspaper published in said county and State.

This December 2nd, 1907.

S. H. WIENGES,
Clerk Circuit Court, Alachua Co., Fla.
By M. S. CHEVES, D. C.

A true copy of original.
[Seal] S. H. WIENGES, Clerk Circuit Court.
By M. S. CHEVES, D. C.
H. G. MASON, Sol'r. for Compl't.

NOTICE FOR PUBLICATION.

Land Office at Gainesville, Fla.,
November 25, 1907.

Notice is hereby given that John Raney of Bell, Florida has filed notice of his intention to make final five-year proof in support of his claim, viz: Homestead Entry No. 31826 made Oct. 20, 1902, for the W 1-2 of Nw 1-4 & Nw 1-4 of Sw 1-4 Section 30, Township 8 S., Range 15 E., and that said proof will be made before the Register and Receiver at Gainesville, Fla., on January 15, 1908.

He names the following witnesses to prove his continuous residence upon and cultivation of the land, viz:

J. S. Ricks, C. C. Fletcher, D. Fowler and J. A. Ward, all of Bell, Florida

pd HENRY S. CHUBB, Register.

ADMINISTRATOR'S NOTICE OF DISCHARGE.

Notice is hereby given that after six months after the first publication of this notice that I, as Administratrix of the estate of E. T. Finklea, deceased, and as Guardian for Bessie and Earnest L. Finklea, shall apply to Hon. H. G. Mason, County Judge, for my final discharge as such Administratrix and as such Guardian.

MRS. L. P. FINKLEA,
Administratrix of E. T. Finklea and Guardian for Bessie and Earnest L. Finklea.
July 22nd, 1907. pd

BUSINESS CARDS

DRS. ALDERMAN & PEARCE,
DENTISTS.
Office over Dutton & Co's. Bank
Phone 280, Gainesville, Fla.

DR. DeVERE B. MORRIS,
....DENTIST....
Office over Marcus Endel's. Phone 79-3 rings

DR. ROBT. C. BOWERS,
DENTIST.
Office in Miller Law Exchange.
Office Phone No. 243; Residence No. 166

T. B. ELLIS, JR.,
ATTORNEY-AT-LAW.
GAINESVILLE, - - FLORIDA

BAKER, MATHESON & BAXTER
ATTORNEYS-AT-LAW,
.. SOLICITORS IN CHANCERY. .
GAINESVILLE, Alachua Co., FLA,
Office in Haymans Block.

FERDINAND BAYER,
ATTORNEY AT LAW,
GAINESVILLE, - - FLORIDA.
Can sell you city property, (improved and unimproved), phosphate, trucking and farming lands. Send him a list of what you offer for sale. 2142m

J. A. CARLISLE,
ATTORNEY AT LAW
And Solicitor in Equity
Real Estate, Conveyancing and General Practice. All business promptly attended to. Office next door to Sun office. GAINESVILLE, FLORIDA.

FRANK CLARK. THOS. W. FIELDING
CLARK & FIELDING
Lawyers
Practice in all Courts, State and Federal.
Offices over Gainesville National Bank.
GAINESVILLE, - - - FLORIDA

BILL FOR DIVORCE.

In the Circuit Court, Eighth Judicial Circuit Alachua County, Florida—In Chancery P. L. Hardee vs. Manda Hardee—Bill for Divorce. Order of Publication.

It appearing by affidavit appended to the bill filed in the above stated cause that Manda Hardee, the defendant therein named, is a non-resident of the State of Florida, that he believes the defendant is a resident of Louris, Horry county, State of South Carolina, and that there is no person in the State upon whom the service of a subpoena would bind said defendant, and that she is over the age of 21 years; it is therefore ordered that said non-resident defendant be and she is hereby required to appear to the Bill of Complaint filed in said cause on or before Monday, the 6th day of January, A. D. 1908, otherwise the allegations of said bill will be taken as confessed by said defendant.

It is further ordered that this order be published once a week for six consecutive weeks in The Gainesville Sun, a newspaper published in said county and State.

This November 21st, 1907.

S. H. WIENGES, Clerk Circuit Court.
By M. S. CHEVES, D. C.

A true copy of original.
[Seal] S. H. WIENGES, Clerk Circuit Court
By M. S. CHEVES, D. C.
BAKER, MATHESON & BAXTER, Solicitors for Complainant.

ALACHUA COUNTY...

Alachua county is 806,400 acres in area, has 248 miles railroad, 900 miles wagon road, 56 postoffices, 128 public schools, 27 phosphate plants, 20 saw mills, $75,000 court house, four newspapers, and produces corn, cotton, rice, sugar, oats, rye, potatoes, pineapples, oranges, peaches, pears, plums, pecans, and all kinds of vegetables.

Gainesville, the County Seat...

Has fourteen churches, two public schools, the University of Florida private schools, three newspapers United States land office, the best water, fire alarm system, electric and gas lights, two ice factories, machine shops, three wood factories, cotton gin, two moss factories, three railroads, two fertilizer manufacturing companies, one fiber manufactory, one rectifying turpentine plant, four banks, and well stocked stores embracing everything in the commercial line

CLYDE STEAMSHIP CO

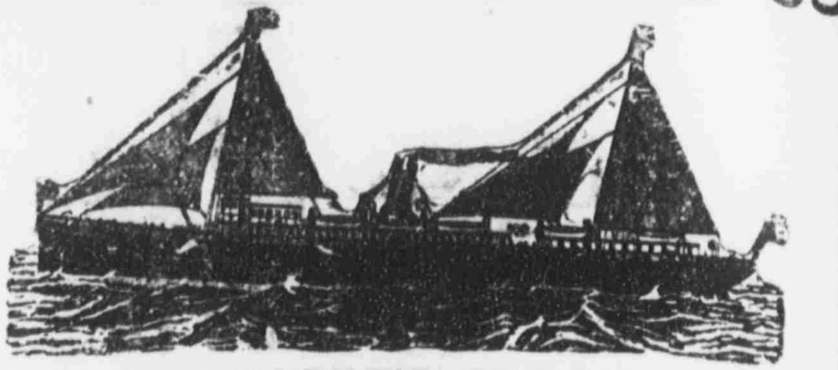

FOUR SAILINGS EACH WEEK
BETWEEN
Jacksonville and New York,
Calling at CHARLESTON, S. C., both ways.

The Finest Steamships in the Coastwise Service
Clyde New England and Southern Lin
Freight Service Between JACKSONVILLE, BOSTON and PROVIDENCE, and All Eastern Points,
Calling at Charleston both ways.

SEMI-WEEKLY SAILINGS
Southbound..............................From Lewis' Wharf, Bost
Northbound.............. From Foot of Washington st., Jacksonvil

Clyde St. Johns River Line
Between JACKSONVILLE and SANFORD
Stopping at Palatka, Astor, Beresford (DeLand), and Intermediate Land on St. Johns River.

Steamers "CITY OF JACKSONVILLE' and "FRED'K DE BA
are appointed to sail as follows: Leave JACKSONVILLE, daily except Saturdays, at 3:30 p. m. Returning, leave SANFORD, daily except Sundays, at 10:00 a. m.

SCHEDULE

Southbound. Read down.		Northbound Read up.
Leave 3:30 p. m.	Jacksonville	Due 5:00
Leave 9:00 p. m.	Palatka	Leave 10:00
Leave 3:00 a. m.	Astor	Leave 4:00
Leave	Beresford (DeLand)	Leave 1:00
Due 9:00 a. m.	Sanford	Leave 10:00
Due 10:30 a. m.	Enterprise	Leave 10:30

Passenger and Ticket Office, 122 West Bay Street, Jacksonville.

H. H. RAYMOND, Vice-President and General Manager, New York.
H. E. MAYNARD, F. T. M., Pier 36, N. R., New York.
A. C. HAGERTY, G. P. A., Pier 36, N. R., New Y
L. S. SCROBLE, C. A., Leesburg, Fla.
F. M. IRONMONGER, A. G. P. A., Jacksonville, Fla.
L. D. JONES, T. F. A., Jacksonville, Fla.
JOHN PENDREL, T. P. A., Pier 36, N. R. New Y
C. P. LOVELL, Agent, Jacksonville, Fla.
General Offices, Pier 36, North River, New York.

G. S. MERCHANT & CO
Retailers and Jobbers in
Staple and Fancy Grocerie
Grain, Garden Seed and Fertilizers.
SOUTH SIDE SQUARE : : : GAINESVILLE FLO
Highest market price paid for Chickens, Eggs and other Produce
a Complete stock of Hay, Corn, Oats, Flour, Bran, Meal, Cotton Seed and Rye. We handle only the VERY BEST goods at the LOWEST PRICES, and guarantee satisfaction always

Tampa & Jacksonville Rail'
EFFECTIVE NOVEMBER 10, 1907.
Leave Gainesville for Micanopy, Fairfield and local points South.................... 10:30 a
Returning, arrive Gainesville .... 4:25 p
Leave Gainesville for Sampson City, Palatka, Lake City, Valdosta, and all points North 6:00 p
Returning, arrive Gainesville .... 9:20 p
J. B. Cutler, Gen. Supt. L. E. Barker, Traffic Mg'r.

ATLANTIC COAST LINE
RAILROAD
GOES EVERYWHERE
North, South, East and West
Through Pullman Service on All Trains.
Consult the "Purple Folder"
For detailed information, schedules, rates and reservations, see your nearest Ticket Agent.
or write or call on
J. A. Goodwin, Ticket Agent, Atlantic Coast Line, GAINESVILLE, FLA.
—or—
A. W. Fritot, Division Pass. Agent, Atlantic Coast Line, JACKSONVILLE, FLA.

THE TAMPA NORTHERN.

Rolling Stock Has Been Recently Received at Tampa.

speaking of the prospects of the railroad leading North from Tam- The Tampa Tribune says:

"Notwithstanding the fact that, fol- ing its usual custom, the Tampa thern railway is saying very lit- extensive projects are under way the site of the future terminus at metto Beach, as was witnessed by Tribune reporter who visited the ds there several days ago. Al- dy a large number of sidings have en laid, all nicely surfaced, and large tract of land belonging to company, including the old base- ll grounds, has been fenced in. A new turntable has been complet- and a roundhouse is under construc- n. Later it is expected that the mpa Northern will build at Palmet- Beach large shops which will give ployment to several hundred men.

"Tampa Northern has just received has set up the three new ten- eel locomotives built in Philadel- ia, Nos. 100, 101 and 102. No. 100 in daily use and was standing on siding under full steam when the porter visited the yards. A solid in of palatial vestibuled coaches nds waiting to be used whenever siness warrants or the road is open- farther north. These cars are of most modern pattern and are uipped with every safety appliance. new passenger coaches are Nos. 401 and 402. On a siding which ll be used as the main track to mpa when the road is finished ross the meadow stand a row of flat rs nearly half a mile long. The mpa Northern still uses the Sea- ard tracks to leave the city, but ll have their own track completed an early date.

"Entire yards of the Tampa North- n are a scenery of busy industry, large force of men being constantly ployed setting up new cars, re- inting old ones, laying tracks and ilding the temporary roundhouse. blacksmith shop has been built on e ground and is kept constantly use. A watertank was placed some me ago just outside the yards on e main line, between the tracks of e Seaboard and the Atlantic Coast ne. At Palmetto Beach, a tempora- y station, freight, ticket and tele- aph office has been opened in a neat ructure. It is expected that a sta- on will be erected at Gary soon."

Convention of Fiddlers.

[illegible] Dec. 20—North [illegible] conventions [illegible] Winston, Salem [illegible] conventions of [illegible] scheduled for High [illegible] Greensboro and sev- [illegible] At these conven- [illegible] of the aged artists [illegible] and make merry as [illegible] custom in this state [illegible] ago.

To [illegible] strong, have good appetite and [illegible] sleep soundly and enjoy [illegible] Burdock Blood Bitters, the [illegible] tonic and builder.

The Cause of Many Sudden Deaths.

[illegible] prevailing in this [illegible] because so decep- tive. Many sudden deaths are caused by it—heart dis- ease, pneumonia, heart failure or apoplexy are often the result of kid- ney disease. If kidney trouble is allowed to advance the kidney-poison- ed blood will at- tack [illegible] catarrh of [illegible] themselves [illegible] away cell by cell. [illegible] almost always result [illegible] the kidneys and [illegible] by a proper [illegible] If you are feel- [illegible] no mistake by [illegible] Swamp-Root, the [illegible] bladder remedy. [illegible] to hold urine and [illegible] it, and over- [illegible] necessity of being [illegible] through the day, [illegible] times during the [illegible] the extraordinary [illegible] is soon realized. [illegible] for its wonderful [illegible] distressing cases. [illegible] pleasant to take and is [illegible] in fifty-cent and [illegible] You may have a [illegible] wonderful new dis- [illegible] that tells all about it. [illegible] Address, Dr. Kil- [illegible] N. Y. When [illegible] this generous [illegible] Don't make any [illegible] the name, Swamp- [illegible] Swamp-Root, and the [illegible] N. Y., on every [illegible]

A Lazy Liver

May be only a tired liver, or a starved liver. It would be a stupid as well as savage thing to beat a weary or starved man because he lagged in his work. So in treating the lagging, torpid liver it is a great mistake to lash it with strong drastic drugs. A torpid liver is but an indication of an ill-nourished, enfeebled body whose organs are weary with over work. Start with the stomach and allied organs of digestion and nutrition. Put them in working order and see how quickly your liver will become active. Dr. Pierce's Golden Medical Discovery has made many marvelous cures of "liver trouble" by its wonderful control of the organs of digestion and nutrition. It restores the normal activity of the stomach, increases the secretions of the blood-making glands, cleanses the system from poisonous accumulations, and so relieves the liver of the burdens imposed upon it by the defection of other organs.

If you have bitter or bad taste in the morning, poor or variable appetite, coated tongue, foul breath, constipated or irregular bowels, feel weak, easily tired, despondent, frequent headaches, pain or distress in "small of back," gnawing or distressed feeling in stomach, perhaps nausea, bitter or sour "risings" in throat after eating, and kindred symptoms of weak stomach and torpid liver no medicine will relieve you more promptly or cure you more permanently than Doctor Pierce's Golden Medical Discovery. Perhaps only a part of the above symptoms will be present at one time and yet point to torpid liver or biliousness and weak stomach. Avoid all hot bread and biscuits, griddle cakes and other indigestible food and take the "Golden Medical Discovery" regularly and stick to its use until you are vigorous and strong.

The "Discovery" is non-secret, non-alcoholic, is a glyceric extract of native medicinal roots with a full list of its ingredients printed on each bottle-wrapper and attested under oath. Its ingredients are endorsed and extolled by the most eminent medical writers of the age and are recommended to cure the diseases for which it is advised.

Don't accept a substitute of unknown composition for this non-secret MEDICINE OF KNOWN COMPOSITION.

TRIED TO SMOKE OUT FAMILY.

Man Deliberately Set Fire to House in Which Wife Lay Bedridden.

Bridgeport, Conn., Dec. 20—Thomas McCann Wednesday deliberately set fire to the house in which his wife lay bedridden.

Their daughter rushed through the smoke and flame and carried her sick mother to safety. Both women were slightly burned and nearly suffocated. They will recover.

McCann later gave himself up to the police, saying that the house was his and he had a right to burn it if he wanted to. His family refused to leave the house, he said, and he was trying to smoke them out.

Early to Bed

And early to rise, makes one healthy, happy and wise—especially if you atke Herbine before retiring. A positive cure for constipation, dyspepsia and all liver complaints. Mrs. S——, Columbia, Tenn., writes: "I always keep a supply of your Herbine on hand. Am so pleased with the relief it gives in constipation and all liver complaints, that words can't express my appreciation." Sold by W. M. Johnson.

To Enlighten the Tibetans.

Pekin, Dec. 20—The throne has sanctioned the construction of a telegraph line into Lhasa, the capital of Tribet, and the residence of the supreme head of the Lamaist hierarchy. This undertaking was recommended by the Chinese residents at Lhassa, who since the advent of the British in 1904, have been working for the enlightenment of the Tibetans. The throne furthermore will give hospitals, schools and mail service to Lhassa, and it is rumored that a request has been for permission to publish a newspaper there.

Signed Treaty of Amity.

Lima, Peru, Dec. 20—Peru and Chile, through the medium of Senor Balmaceda, the Chilean minister to Peru, and Senor Polo, the Peruvian minister of foreign affairs, Wednesday signed their first treaties of amity. One provides for a consular convention and the other concerns the pursuit of the liberal professions.

Dewey Gives Birthday Dinner.

Washington, Dec. 20—Admiral G. Dewey gave a dinner Wednesday night at his home on K street in celebration of the seventieth anniversary of his birth. The actual anniversary does not occur until the 26th instant, but the celebration was advanced in order that the president might be present.

What's

Worth doing is worth doing well. If you wish to be cured of Rheumatism use Ballard's Snow Liniment and you will be "well cured." A positive cure for Sprains, Neuralgia, Bruises, Contracted Muscles and all the ills that flesh is heir to. A. G. M. Williams, Navasota, Texas, writes: "I have used Snow Liniment for sprained ankle and it gave the best of satisfaction. always keep it in the house." Sold by W. M. Johnson.

BRIEF DISPATCHES.

The royal society, of which Lord Kelvin formerly was president, will petition the dean of Westminster to bury the distinguished scientist in that historic church.

News has been received at Mobile, Ala., that the three-masted schooner Fawn of this city, while enroute from Tampa, Fla., went ashore on the beach near East Pass, Fla., Tuesday night. Nothing has been heard from her crew.

At a meeting of the nut and bolt manufacturers of the United States at Pittsburg, it was decided to reaffirm the prices which have ruled for 1907 for next year.

Fire early Thursday totally destroyed the plant of the Parkersburg, W. Va., mill company's plant. Loss is estimated at $100,000.

J. Hamilton Lewis, of Chicago, announces that he would accept the nomination for governor of Illinois, if it were tendered him.

Double Tragedy in Virginia.

Marion, Va., Dec. 19.—William Moody, living about three miles from Marion, Wednesday afternoon shot and instantly killed his wife and then committed suicide. The weapon used was a double barreled shotgun, and the double tragedy was enacted at the Moody home. No cause for the crime has been assigned. The couple had been married only a few months.

Christmas and New Year Holiday Rates.

The Atlantic Coast Line will sell tickets from all points in Florida December 20th to 25th, inclusive, and December 30th, 31st and January 1st, with final limit returning January 6th. Rates will be one and one-third fare plus twenty-five cents for the round trip.

Ask your nearest railroad agent for rates to any point south of the Ohio or East of the Mississippi river, or call on or write to A. W. Fritot, Division Passenger Agent, Jacksonville, Florida.

Christmas Holiday Rates via Seaboard.

Account Christmas and New Year holidays the Seaboard Air Line railway will use a rate of one and one-third straight fares, plus twenty-five cents, with a minimum rate of fifty cents, for the round trip between all points. Such tickets will be on sale December 20th to 25th, inclusive, December 30th, 31st and January 1st. All tickets limited returning to January 6th, 1908.

Keeping constantly at it is the key to successful advertising.

You cannot sprint much and win. A business career that goes by fits and starts will not pay so well in the long run as a business that follows a course mapped out for it and keeps increasing its advertising as the business demands it until the maximum is reached. There is a maximum for a small business beyond which it is not economy or policy to go.—Brookline Chronicle.

Our columns furnish the key to successful advertising in this community.

Aalchua County Abstract Co.
[Incorporated]
Perry M. Colson, Pres.; J. W. Harding, Vice Pres.; B. E. Colson, Sec.-Treas.
GAINESVILLE, FLA.

We do an exclusive Abstract business, with facilities for imparting Full information concerning the Title of any and all lands in Alachua county. All business transacted promptly.

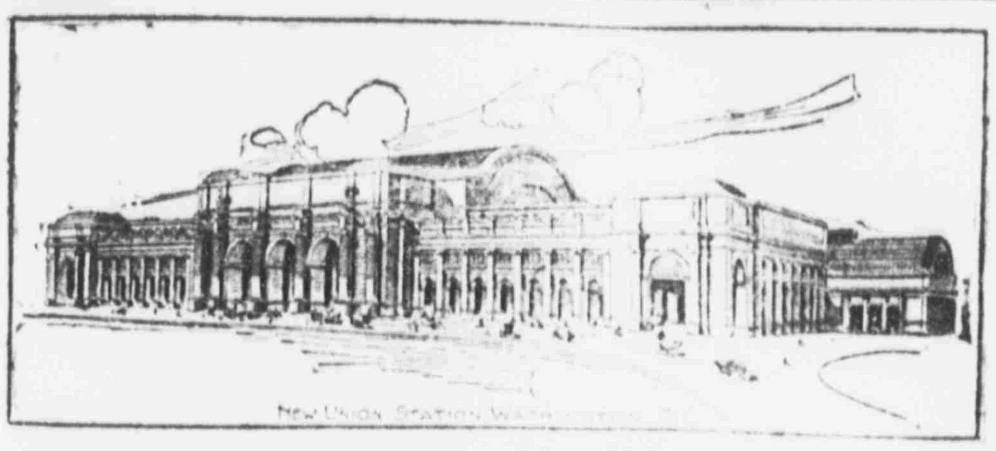
New Union Station Washington, D. C.

BALTIMORE & OHIO R. R.
NOW HAS DIRECT CONNECTIONS IN
NEW UNION STATION :-: WASHINGTON, D. C.
WITH ALL LINES TO AND FROM THE SOUTH
Through Vestibuled Trains, Splendidly Equipped. Pullman Drawing Room Parlor and Sleeping Cars. Excellent Dining Car Service
From WASHINGTON To
PITTSBURG, CLEVELAND, CHICAGO,
The West and Northwest.
Famous Royal Blue Line
TO
BALTIMORE, PHILADELPHIA and NEW YORK
"Every Hour on the Hour" Washington to Baltimore
"Every Other Hour on the Odd Hour" Washington to Philadelphia and New York.
D. B. MARTIN, Manager Passenger Traffic.
C. W. BASSETT, General Passenger Agent.
Baltimore, Md.

We Are Now Ready With Our
FALL and WINTER LINES
OF
Men's, Women's and Children's
Clothing, Hats and Furnishings...
Orders by Mail Are Carefully and Promptly Filled.
A Complete Catalogue Covering All Our Lines Will Be Sent Free Upon Request.
B. H. LEVY, BRO. & CO.,
Savannah, Ga.

SOUTHERN FRUITS AND VEGETABLES
Handling of the Above Is Our Specialty.
We are heavy receivers from your section, and can handle more to your advantage.
We get the price and make returns daily.
Send in your name and we will forward rubber stamp and keep you advised as to market conditions.
Reference—Your local banker.
GALLAGHER BROS., Commission Merchants
191 SOUTH WATER ST., CHICAGO, ILLINOIS.

Portable Saw-Mill Outfits
The Best on Earth.
ENGINES and BOILERS and all kinds of Machinery and Mill Supplies. We carry a large stock and can make immediate shipment. Write for illustrated catalogue. We can save you money. Address
MALSBY COMPANY
41 South Forsyth Street. - - - - - ATLANTA, GA.

SPECIALS

FOR XMAS GIFTS

A Gillette Safety Razor will be appreciated by any man. Triple silver-plated, in a handsome leatherette case . . . $5.00

Plain Razors, all grades, from . . . . . . 75c to $3.00

Pocket Knives, best English steel; in stag and pearl handles . . All Prices

Scissors, fancy and plain handles; the kind that stay sharp . . 25c to $1.50

Carving Sets; you will enjoy carving if you use one of OUR KIND; stag, ivory and sterling silver handles; put up in nice satin-lined cases—an appropriate gift to any home . . . $1.00 to $10.00

Pickle Forks 65c

Nut Crackers and Picks, nickel-plated, in nice card-board case 25c

Berry Spoons, triple silver-plated; Rose gold bowl; guaranteed for 25 years; nice cases . . $2.50

Sugar Shells, gold bowl, at 85c

Butter Knives 75c

Cold Meat Forks . . . $1.50

Ice Tea Spoons, set $2.50

Child's Sets, three pieces, at $1.75

Rogers' 12-dwt. Knives and Forks, doz . . . $3.25

Hollow-handled Knives, $5.00 set; Forks . . $3.00

Tea Spoons $2.00

Table Spoons $4.00

All in satin-lined cases.

... BAIRD HARDWARE CO. ...

EWS OF CITY AND COUNTY CONDENSED

atters of General Interest Gathered by Our Reporters.

ERSONAL AND SOCIAL ITEMS

hat Has Happened and What is Going to Happen Told in Short Paragraphs So That "He Who Runs May Read" It in The Sun.

Halloran Smokers, Hand-Made, 5c.

Victor Hugo Cigars—Christmas pres- t for Father.

Joseph Guinn of Alachua was in the ty yesterday.

Fresh line of fruits and confections r Xmas at Harrold's.

The finest cranberries and celery u will find at Dorsey's.

Some fancy, fat turkeys to be found G. S. Merchant & Co's.

Miss Ellen Beall of Rocky Point is the city on a visit to relatives.

C. W. Chase has gone to New York, here he was called on business.

Fresh oysters received daily at eder's—only forty cents a quart.

You can buy Armour's Star hams at unders & Earle's for 18c per pound.

Christmas boxes of Victor Hugo, Halloran and Owl cigars, at Miller's.

Write H. C. Stevens at High Springs r lowest prices on watches; you can ve money.

Do you want to furnish up a Xmas [illegible] us. Gainesville 5 and -Cent Store.

"Hello Bill!" Say, have you seen ose beautiful Elk buttons at L. A. rnigan & Son's?"

Miss Vallie Boulware has accepted temporary position with A. L. Reed- r during the holidays.

Mrs. W. L. Baker has gone to Suth- land, where she will visit her par- ts during the holidays.

O. W. [illegible], a leading planter of e [illegible] section, was among ose who spent yesterday in this city.

El Dorado Cafe

..OYSTERS..

You KNOW WHAT THEY ARE.

Open 6 a. m. to 11 p. m.

Steaks, Chops, Etc.

O'Halloran Smokers—The Best, 5c.

Christmas and New Year's cards at The Sun office.

Victor Hugo Cigars—Christmas present for Brother.

For the best printed stationery call at The Sun office.

E. F. Zetrouer of Rochelle was trading in the city yesterday.

Just Received—A fresh lot of those fine pound-cakes at Dorsey's

We now have peanut butter in bulk —25 cents per pound. J. G. Harrold.

SIX-ROOM COTTAGE for rent and **LOTS** for sale. Apply to Henry Davis.

Large, smooth Cayanne pineapples —a fresh crate just in—at Saunders & Earle's.

A Christmas present for your child —Chautauqua desk or pony. A. O. Steenburg.

Captain C. B. McClenney and son, Arthur, were in the city from Cadillac yesterday.

Heinz' preserves—the kind that you used to get when you were a boy. Get a jar at Dorsey's.

A nice lot of beautiful celery—nice and crisp—also fancy cranberries—at G. S. Merchant & Co's.

Prettiest lot of lodge emblems ever brought to Gainesville, to be seen at L. A. Jernigan & Son's.

George Dyal, the merchant of Monteocha, was among the business visitors to this city yesterday.

Looking for a nice Christmas present? Go to Dorsey's China Palace—you will find what you want.

Do not go to China for your chinaware—come here. Gainesville 5 and 10-Cent Store. Saves a long trip.

Don't buy nameless extracts but buy Blue Ribbon vanilla and lemon, which are noted for their purity and quality.

Don't let the baby cry for Santa—come to the Gainesville 5 and 10-Cent Store and get the goods to satisfy him. Cheap, too.

Wanted—Second-hand bags and burlap; any kind, any quantity, anywhere; we pay freight. Richmond Bag Co., Richmond, Va.

Wanted—Young lady to do bookwork, make accounts and do office work. Address, in own hand-writing, P. O. Box 74, City.

Toilet goods, cut glass, novelties, silverware and jewelry of all kinds. Write H. C. Stevens, jeweler, at High Springs, for prices.

R. H. Holstein of Hague was in the city yesterday. Mr. Holstein expects soon to remove to DeLand, where he will engage in melon growing.

Cures baby's croup, Willie's daily cuts and bruises, mama's sore throat, grandma's lameness—Dr. Thomas' Electric Oil—the great household remedy.

Dr. Fred S. Roux, who is attending the Atlanta Dental College, has arrived in the city and will spend the holidays with his parents, Mr. and Mrs. Louis Roux. His friends are glad to welcome him.

O'Halloran Smokers, All Havana, 5c.

Victor Hugo Cigars—Christmas present for Best Fellow.

M. H. Hartman of Paradise was trading in the city yesterday.

James Adamson left yesterday for Lake Butler on a business trip.

H. A. Ford left yesterday for Jacksonville, where he was called on business.

Cut-glass, silverware, hand-painted china, and a full line of fine vases, at Dorsey's China Palace.

Watches, diamonds and jewelry of all kinds. Call on or write H. C. Stevens, High Springs, Fla.

Dr. and Mrs. J. M. Boring of Waldo were among those who favored Gainesville with a visit yesterday.

We have a few specials left in cut-glass novelties. Call and get our prices. L. A. Jernigan & Son.

George Byles of Windsor was in the city yesterday. Mr. Byles is a leading merchant of that thriving burg.

If you want a turkey that is really fine for your Christmas dinner, see G. S. Merchant's stock before you buy.

Chas. Ellis has returned from a brief business trip to Ocala. He reports the Brick City in a flourishing condition.

Wanted—Manager for branch office we wish to locate here in Gainesville. Address, with reference, The Morris Wholesale House, Cincinnati, Ohio.

Send your lady friends a package of calling cards for Xmas. They are printed at this office in the most appropriate styles and on short notice.

When you were a kid you cried if Santa didn't come. Don't let your kids cry—go back a few years and then come to the Gainesville 5 and 10-Cent Store.

A. E. Summers of High Springs was in the city on business yesterday. Mr. Summers is one of the leading merchants and business men of that progressive town.

XMAS IS COMING AND WE ARE GOING to sell watches, diamond rings and other jewelry at prices lower than ever heard of before in Gainesville. L. A. Jernigan & Son.

To All Our Customers Who Wish Turkeys for Xmas—Leave your orders at store not later than 12 o'clock today, as order goes to country by 'phone, and turkeys will be delivered Monday. Weight, 10 to 18 pounds. Saunders & Earle.

CHRISTMAS CIGARS

ATTRACTIVE PACKAGES...

Victor Hugo, per box (25 cigars) $2.00

Victor Hugo, per box (25 cigars) $2.25

Victor Hugo, per box (25 cigars) $3.00

O'Halloran Cubanos, per box (25 cigars) . . . $1.00

O'Halloran Smokers, per box (50 cigars) . . . $2.25

Nice present for Father, Brother — or your "Best Fellow."

See your dealer—if he hasn't them he will secure them for you by express.

C. W. Bartleson Co.

Distributors

Jacksonville, : : Florida

THE GAINESVILLE NATIONAL BANK

HAS BEEN MADE A SPECIAL

UNITED STATES DEPOSITORY

P. S.—Business is growing very satisfactorily in all other ways.

Write for Catalogue Illustrating

HOLIDAY NOVELTIES and GIFT-GIVING GOODS

Diamonds,
Watches,
Rings, Pins,
Brooches,
Fobs, Chains,
Lockets,
Crosses,
Charms,
Buckles
Bracelets and
all kinds of
Fine Jewelry.

Belt Buckle No. 4205, Price $4.50.
Illustration ½ size.

Clocks,
Cut Glass,
Silver Tea Sets,
Silver Flatware,
Toilet Articles,
Hand-Painted China
1847 Rogers' Plated ware.

GREENLEAF & CROSBY CO., Jacksonville, Florida

Satisfaction Guaranteed. We Prepay all Forwarding Charges.

R. S. Bradley and son, Wm. C., were in the city yesterday from Wacahoota.

Blue Label Plum Pudding—you will want one for your Xmas dinner. Get it at Dorsey's.

Stuffed mango pickles, mixed sweet pickles and sour pickles in bulk at Harrold's store.

Special prices by mail to anyone seeking Christmas goods. H. C. Stevens, High Springs, Fla.

J. W. May, a progressive planter of Wacahoota, was among those who came to the city trading yesterday.

We invite you to call and see our line of pictures—the most complete in the city. Dorsey's China Palace.

If the kids have not large stockings, hang up one of your own and come to the Gainesville 5 and 10-Cent Store and fill it.

All styles, sizes and designs in watches—don't buy until you get my prices. Write H. C. Stevens, High Springs, Fla.

Walter S. Turner of Micanopy was trading in the city yesterday. Mr. Turner is one of the most successful young farmers of that section.

R. D. Phillips and son, Donald, were in the city from Meredith yesterday. Mr. Phillips is the senior member of the firm of Phillips & McEachen, manufacturers of lumber.

"What's that you are smoking? It smells good," asks the man. "It's a Victor Hugo—you can get them at Miller's. He knows a 'good thing.'" Christmas packages, twenty-five in a box.

Mr. and Mrs. Wm. Goore have moved from the home which they have been occupying on North Pleasant street to the Hampton cottage, West Main street N. This is a comfortable home of seven rooms.

H. F. Sanchez, formerly of this city but now of Jacksonville, was married at the latter place on December 17th to Miss May Pearl Goines. Mr. Sanchez' Gainesville friends wish him and his bride a long and happy married life.

CONTINENTAL RESTAURANT

Ground Floor—Next to Postoffice.
Conveniently Located — Yet Private

Not "the oldest bank in the city" but the oldest established restaurant, the best equipped, and the place for ladies, gentlemen, and children.

OYSTERS The famous Continental, any style.

WESTERN STEAKS, CHOPS, DRIPPED COFFEE.

Regular Meals. Trading Tickets.

We do not promise something for nothing, but give you the best service possible at a reasonable price.

Special suppers to parties served on as short notice as possible. Everything good in season. Open early and close late.

See the electric sign CAFE. Our motto: "We try to do what we promise."

Miss N. Norton

Novelties, Books, Stationery Souvenirs, Sheet Pictures and Picture Frames . . . . .

206 East Liberty Street,
GAINESVILLE, . . . FLORIDA

STOVE WOOD!

We can supply you in any quantity from one stran up

For prices apply to A. R. KRAUSE.

GAINESVILLE TIE COMPANY
Phone No. 4.

JAS. M. GRAHAM, Pres. GEO. W. HYDE, Vice-Pres. H. E. TAYLOR, Cashier. LEE GRAHAM, Ass't Cashier.

FIRST NATIONAL BANK, GAINESVILLE, FLA.

CAPITAL AND SURPLUS, $130,000.00 UNITED STATES DEPOSITORY

We Offer Unexcelled Facilities and Up-to-Date Methods of Banking.

PROMPT—COURTEOUS—RELIABLE. We Solicit Your Business.

Four Per Cent Interest Allowed in Savings Department and on Time Certificates—Compounded Quarterly.